lariat

58

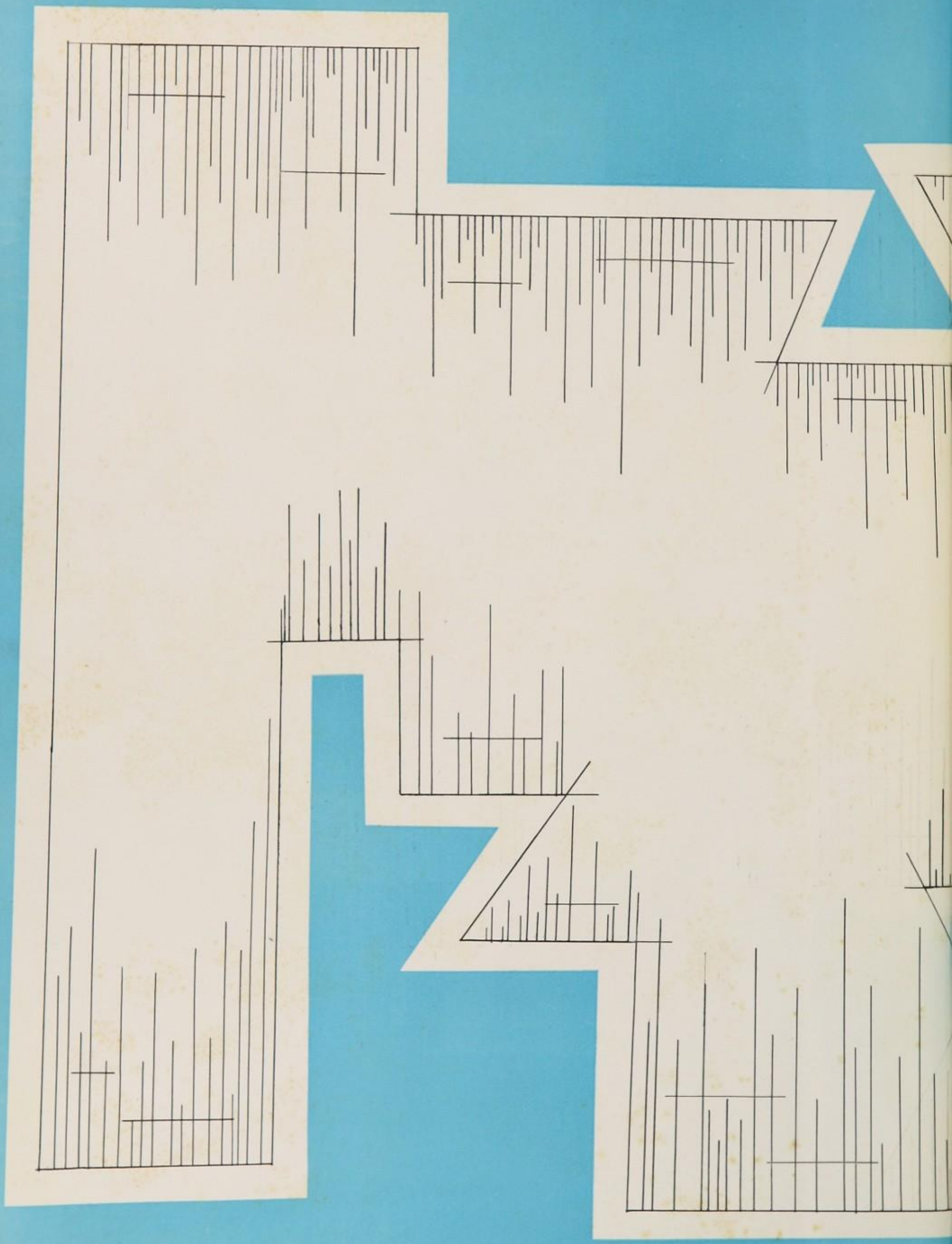

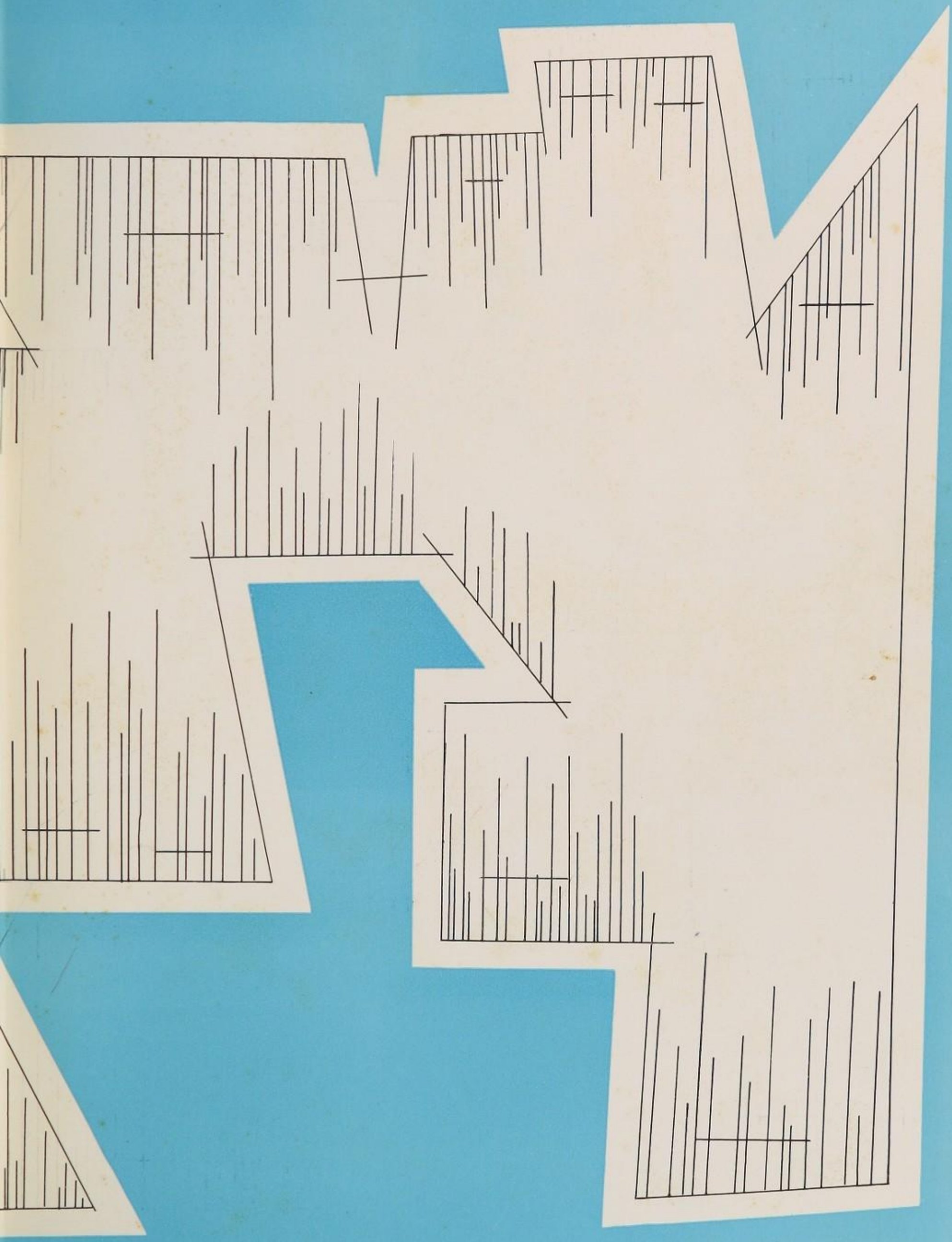

THE 1958

VOLUME XIX

EDITOR
SANDRA STANLEY

ASSISTANT EDITORS
CAROL GARVIN
CLAUDETTE REID

WILL ROGERS HIGH SCHOOL
TULSA, OKLAHOMA

PRESENTS

S O U

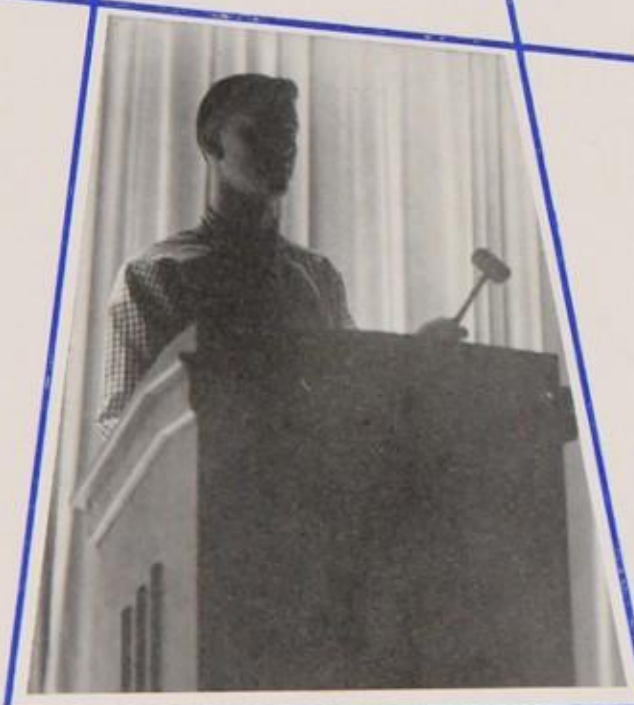

of

n d s

5 8

contents

book one

the school

seniors

juniors

sophomores

book two

activities

organizations

athletics

September—The first Sounds of '58 were those of our first pep rally as the Roper spirit was created anew. Last year's acquaintances were renewed with the sounds of "Hi!" echoing up and down the halls, and we began to feel that "Will on the Hill" had come to life again.

October—The month of October rang with the sounds of patriotism as Governor Gary, at the Bellamy Award Presentation, instilled in us the spirit of freedom and caused us to be more grateful for the privilege of being Americans.

November—The clinking of coins being dropped into glass jars was an often-heard sound during the month of November as the "Ugly Man Contest", one of the most popular school elections of the year, was enthusiastically promoted for the benefit of the cheerleaders.

". . . We Will Always Be True . . .

The roaring of bulldozers, the groaning of tractors, and the exploding of dynamite were the first sounds to be heard at "Will on the Hill" in October, 1937. The sounds of the lonesome prairie which first surrounded our school in its infancy have since been replaced by the sounds of a thriving metropolis, and our school seems to be a reflection of that metropolis on a smaller scale as we learn of the sounds of the future at Will Rogers High School.

We dedicate this Lariat to the class of '58 and to the sounds of '58 which this class has created during its three years at Rogers.

The sounds of class bells have been a constant reminder that we are here to become better educated with only a limited time in which to earn the credits necessary for graduation. Bells have also aided in our fun and enjoyment of 1958 by being the theme of the '58 Round-Up.

Many sounds have issued forth over the public address system to jar students and teachers alike. A familiar and pleasant voice we frequently heard was that of Dr. Knight as he amended the daily bulletin or made announcements to the student body.

In the year of '58 many other sounds were heard; the sounds of dishes in the cafeteria, of typewriters from the offices and typing classes, of enthusiastic crowds at the athletic events, of assemblies, of faculty meetings, of showers in the gym, and even the haunting voice of Will Rogers as his words echoed back through our halls, our hearts, and our lives. To the seniors the "Sounds of '58" will be precious for they are their last memory of Will Rogers High School. As you turn these pages join us in reminiscing over a profitable year, full of exciting sounds, and see how many of them you can recall.

. . . to the Gold and the Blue . . ."

December—The blending voices of carolers drifted down the halls of Rogers, as our voices united with those the world over in the happy and joyous spirit of the Christmas season.

January—As the beeps of Sputnik and the drones of the Explorer reached the earth from outer space, our thoughts orbited back to the classroom and laboratory, and we realized that America's future was truly in our hands.

February—For a six-day run, beginning February 24th, the sounds of bells reverberated from the orchestra pit to the balcony of our auditorium. The scenes of "Cow Bells", "Sleigh Bells", "Hells Bells", "Wedding Bells", and this act from the "Bell Jar" scene made up the 1958 Round-Up.

March—Tension was the keynote of March and victory the sound, as, in the height of our basketball season, we lived each moment of our fight to become State Basketball Champions.

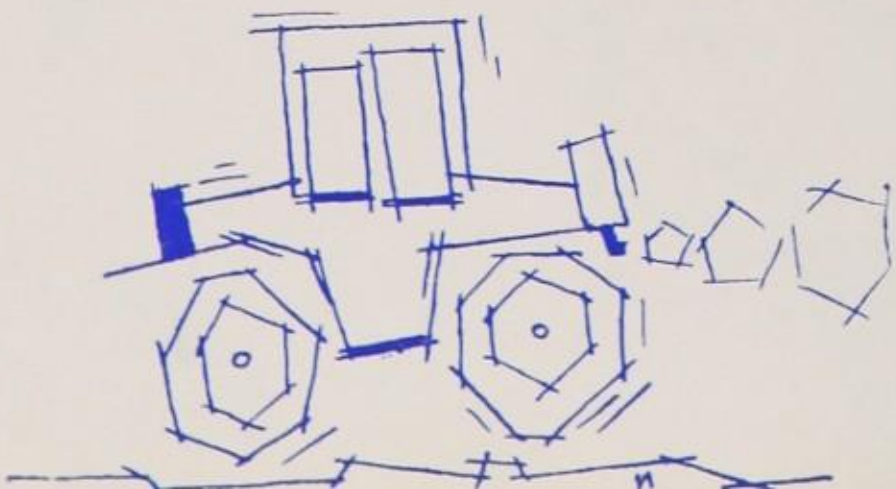

April—Sounds of the Model-T Ford era, of the old deep south, and of ancient Egypt were recreated by the Aquadettes in their annual water show. The theme of the show, "Mommies, Mammies, and Mummies", was skillfully adapted to the graceful movements of synchronized swimming combined with music and lighting effects.

May—The strains of "Pomp and Circumstance" and the welcome sounds of congratulations filled our hearts with pride and joy as the graduating seniors received their long-awaited diplomas.

BOOK ONE

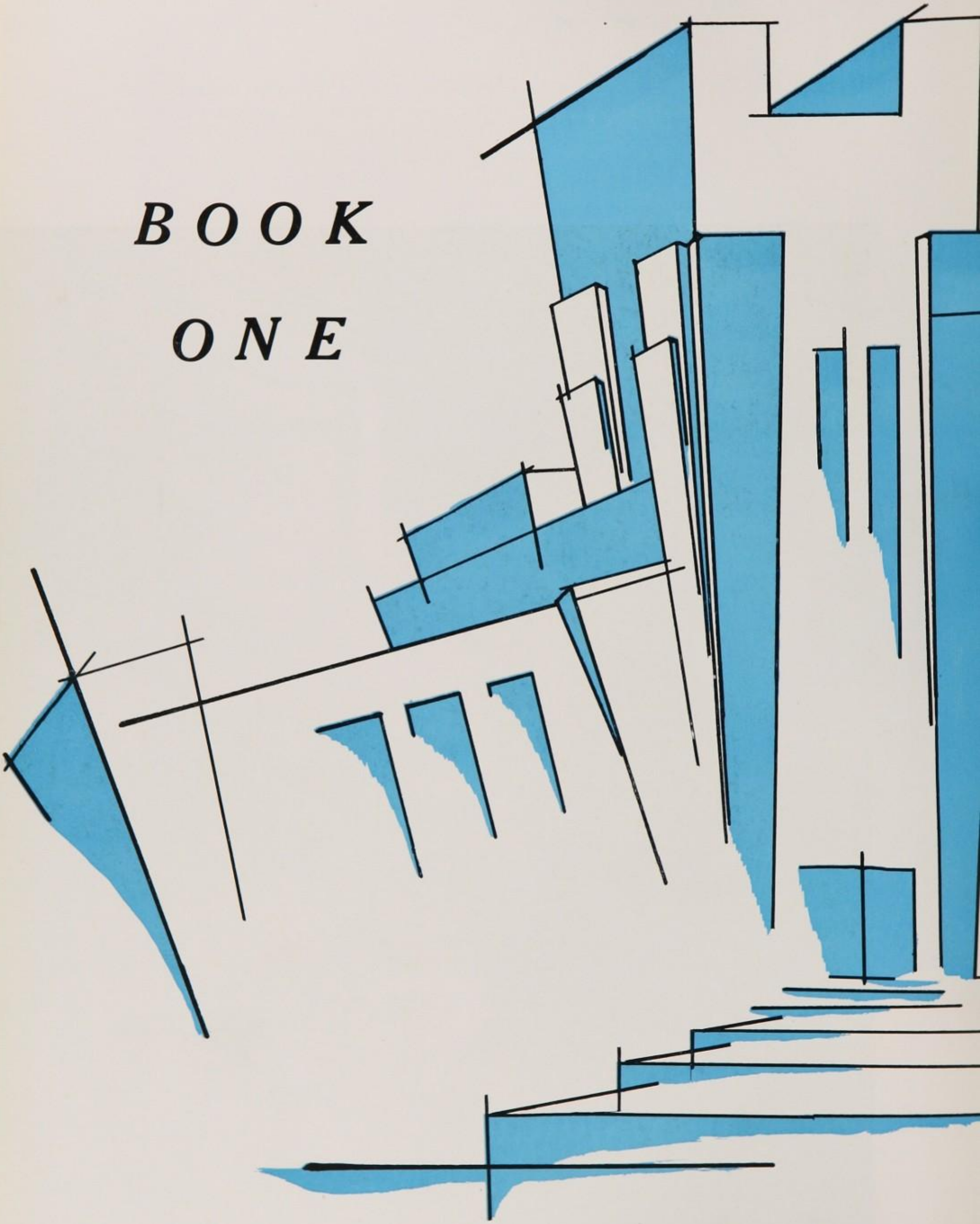

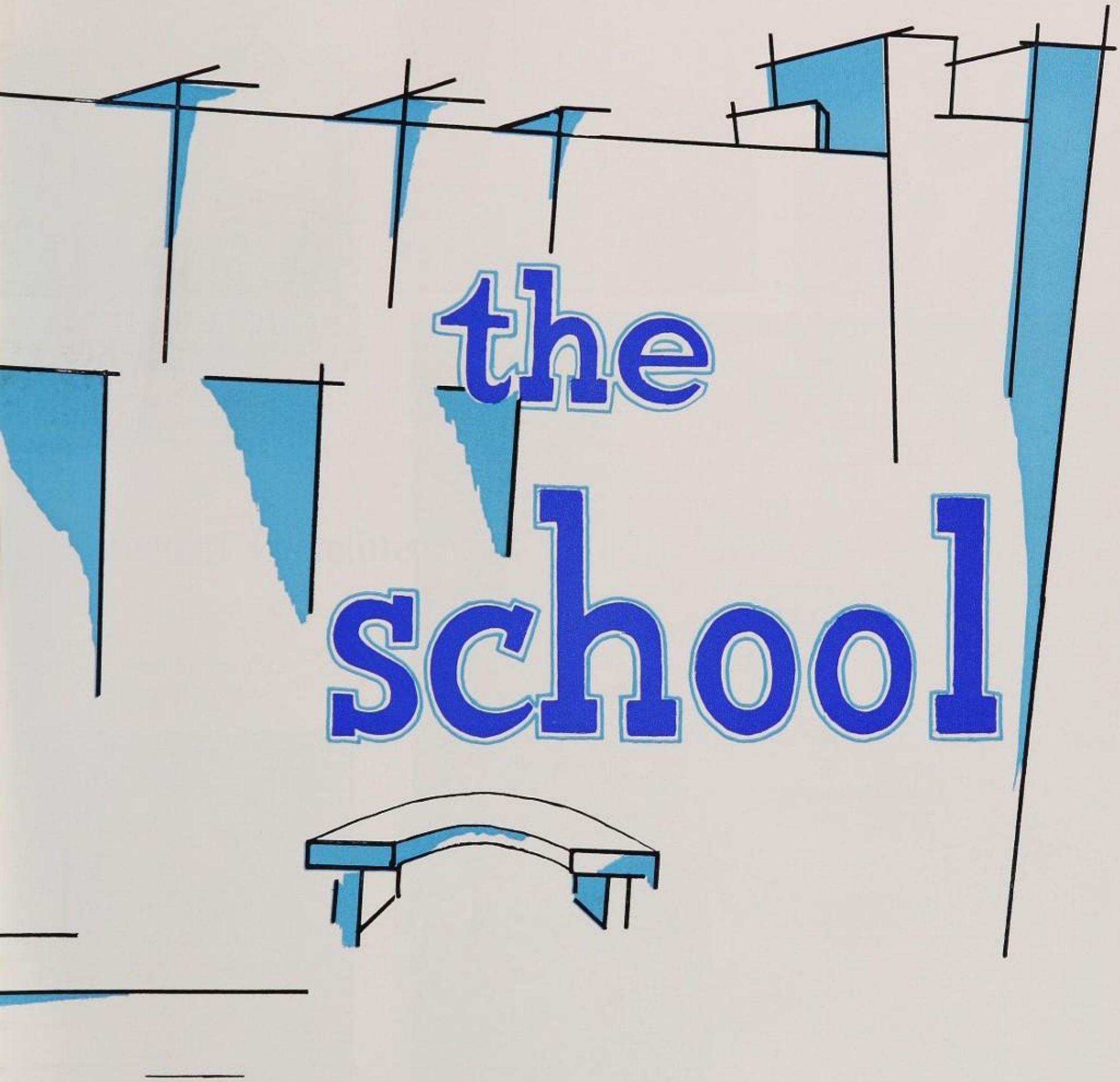
the
school

Mr. Armon H. Bost
President of the Board of Education

Dr. Charles C. Mason
Superintendent of Schools

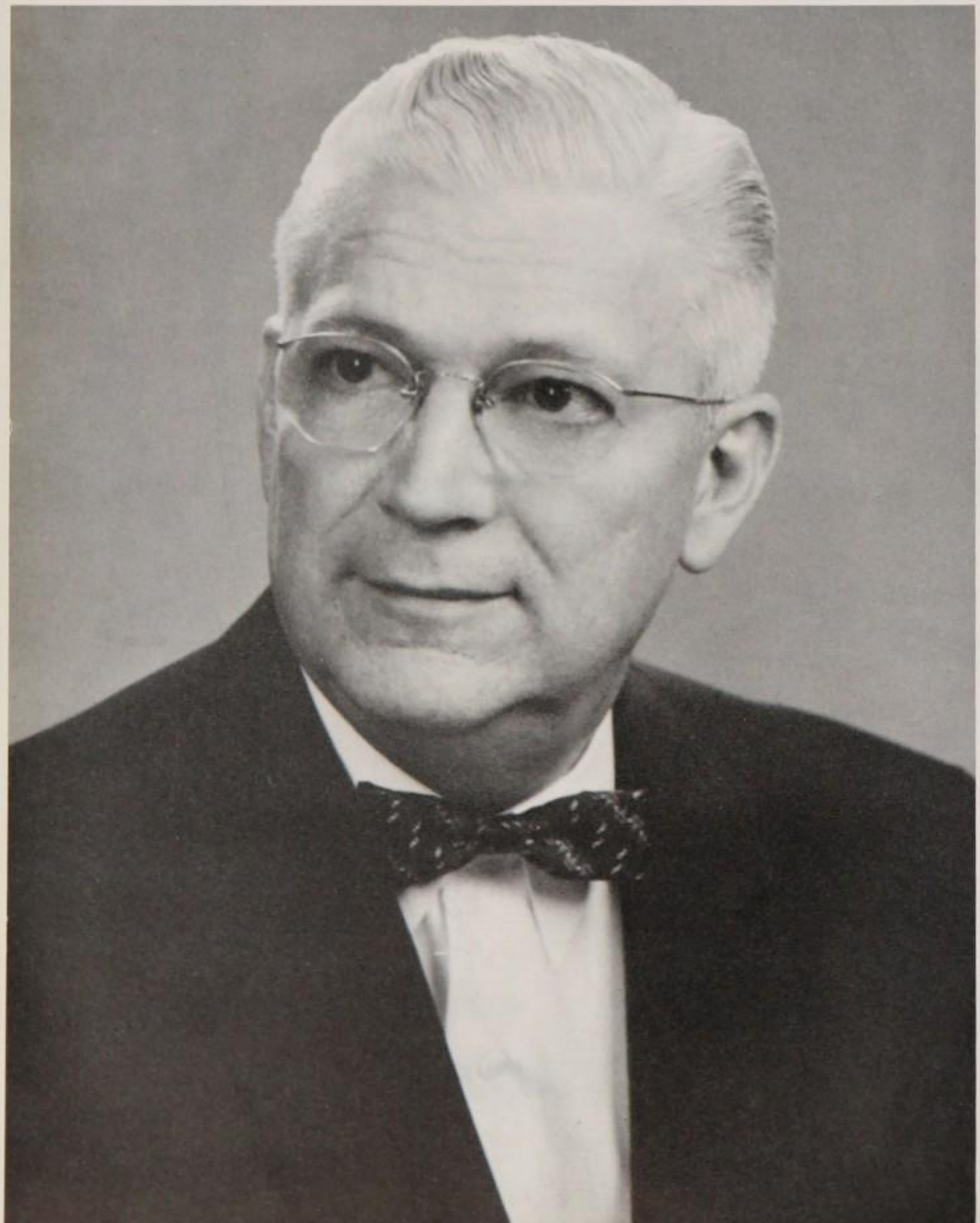

Mr. Howard G. Barnett
Chairman of Budget
and Finance Committee

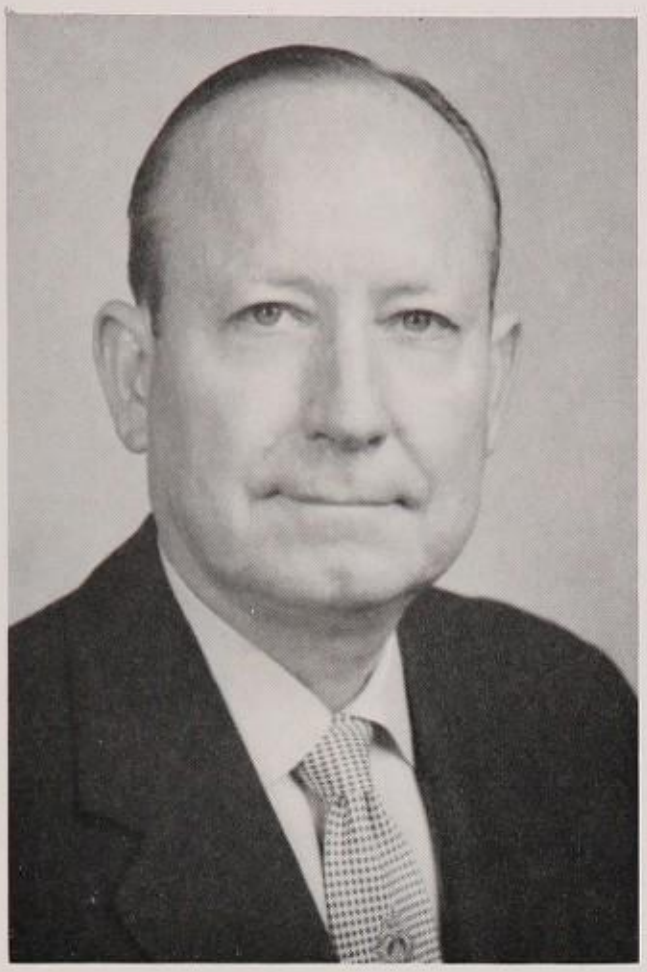

Mr. G. Ellis Gable
Chairman of
Personnel Committee

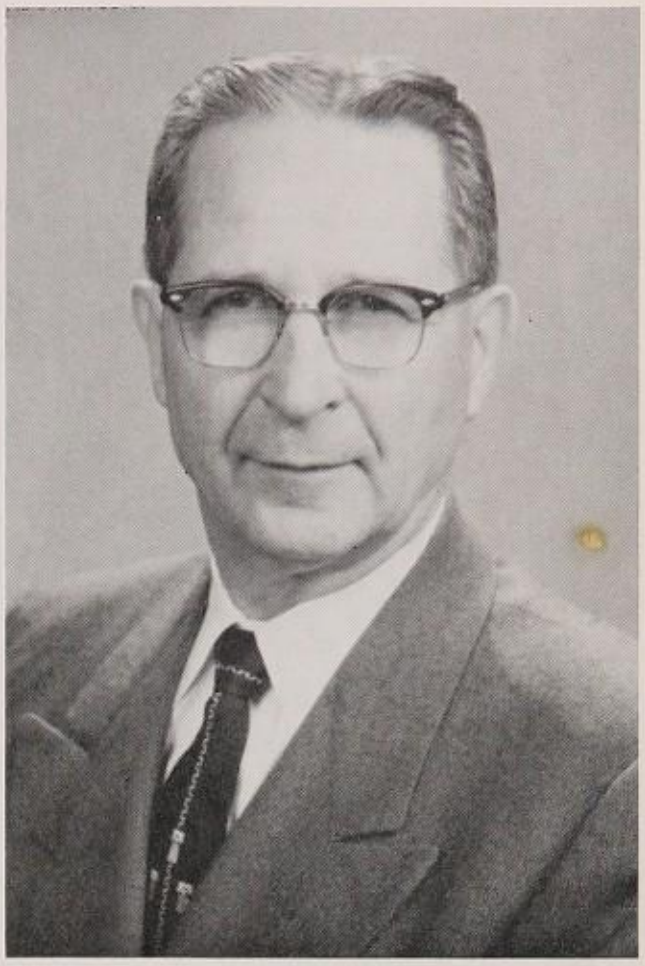

Mr. Joseph M. Green
Chairman of Business
Relations Committee

Important Committees Headed By School Board Members

Mr. John G. Staudt
Chairman of Building
and Sites Committee

Mrs. F. C. Swindell
Vice-president, Chairman
of Education Committee

Mrs. Virgil O. Wood
Chairman of Health and
Cafeteria Committee

Principals

Dr. R. W. Knight has been the capable leader of our school during a period of continuous growth in enrollment. His leadership has been responsible for an over-all expansion of all the school's services and, under his administration, the school has been nationally recognized for its outstanding training in citizenship and scholarship. Never too busy to counsel with the individual, he has earned the respect and admiration of students and teachers alike.

Dr. Raymond W. Knight
Principal

Mr. Warren Hipsher
Assistant Principal

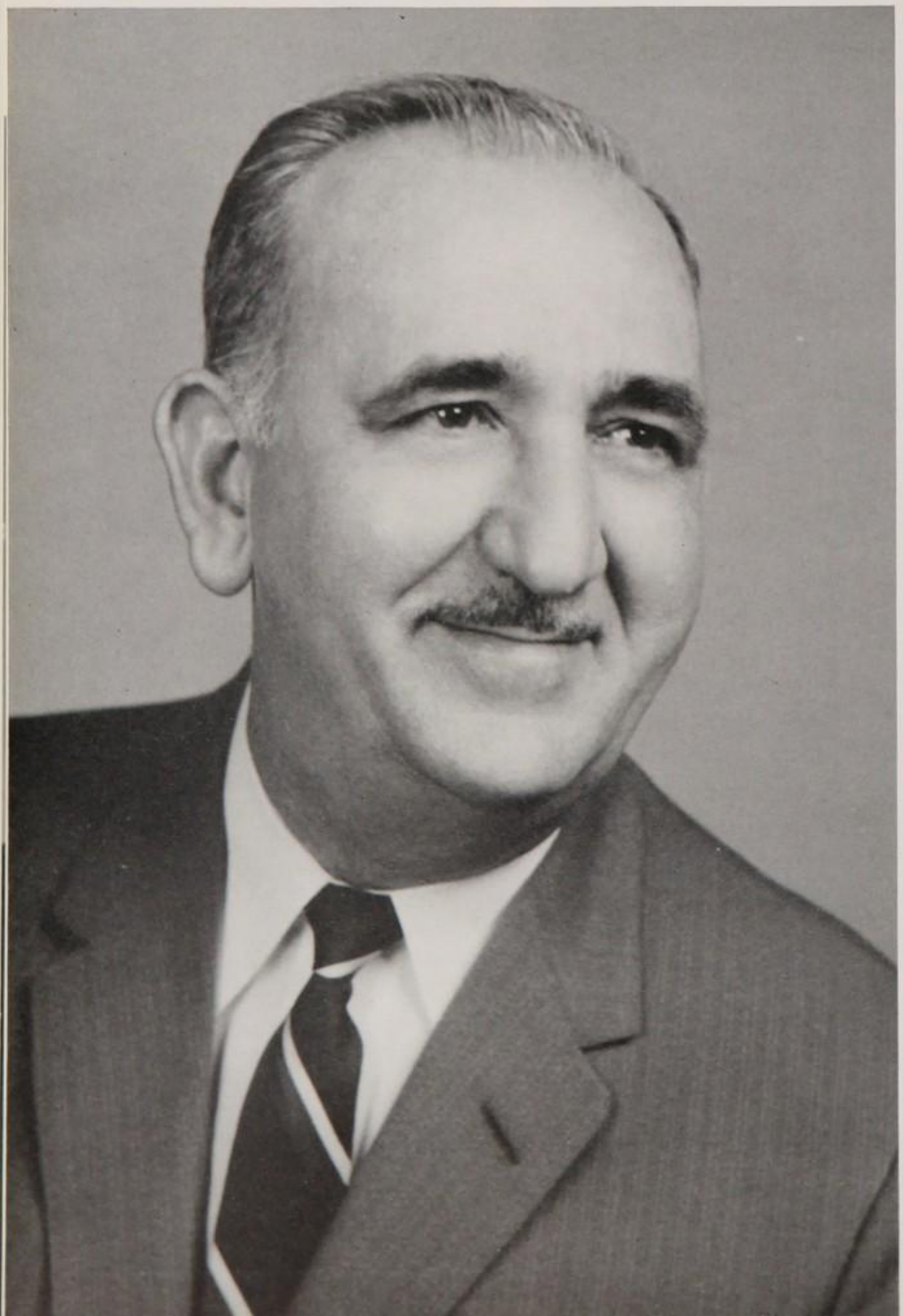

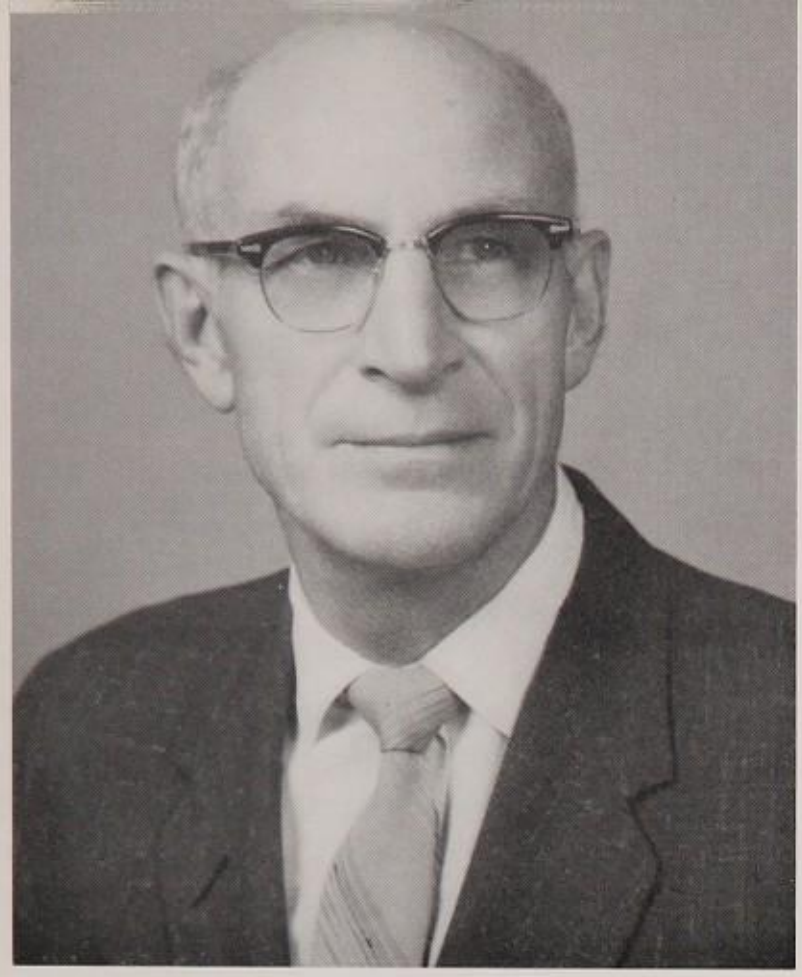

Mr. Otto Endres
Counselor of Boys

Miss Edwina Calhoun
Counselor of Girls

The Guidance Staff

Because of the increasing enrollment and a greater need for educational and vocational counseling, our guidance staff was expanded this year to nine. Besides conferring with individual students each day, the guidance staff meets weekly to discuss problems of the students' welfare at school and to plan for improvements in the guidance program.

Left to Right: Mr. Tucker, Miss Gartman, Mrs. Cox, Mr. Hipsher, Dr. Knight, Miss Calhoun, Mrs. Lockwood, Mr. Endres, and Mr. Schultz.

Miss Tommie Barnes holds the attention of her fourth period English class as she describes a scene in "A Tale of Two Cities."

. . . FACULTY . . .

English

One of the largest departments at Will Rogers is our English Department, under the direction of Mrs. Madge Gibson. Every student is required to take English all three years in high school, however, either Business English or College Preparatory English may be taken in the student's senior year. In our English classes we usually have one semester of grammar and composition, alternating with one semester of literature.

Included in this department are the journalism classes; the school newspaper and the yearbook. Also, each year a school literary magazine, the *Roper's Review*, is published by the English Department. These things offer additional training for entering special vocations after graduation.

Tommie Barnes
Nora Bartine
Louise Brazier
Ethel Crate
Dolle Cravens

Martha Edwards
Madge Gibson
LeReine Griffin
Winona Hendren
Lucille Inhelder

Martha Langley
Rosalyn Rich
Trilla Spellman
Ralph Tucker
Muriel Webb

Zella Bell

Erminie Elms

Georgia Plunkett

Foreign Language

Although classes in foreign language are electives at Will Rogers, many students choose them to meet college requirements. The study of a foreign language helps students to learn about the country and gives them a better understanding of their own language. French, Latin and Spanish are offered in this department, under the chairmanship of Miss Erminie Elms.

Linda Maxwell, Gail Gibson, and Bob Wilks receive help from Miss Niles in a speech class activity.

Erma Martens

Doris Niles

Library

The library offers students a quiet place to study and provides reading material for them. As sophomores, the students have orientation classes in the library where they learn library procedures. As juniors and seniors, students put the library to use in the writing of themes and fulfilling other research assignments.

Ulista Hawkins

Ethel Moore

Miss Elms helps a student in her fourth period French class, as she recites her homework for the day.

Dramatics

The dramatics department, offering courses in first and second year speech, plays a large role at Will Rogers. This department provides much valuable training and dramatic experience for students in these classes and those participating in extracurricular drama activities. The production of the assemblies and the annual Round-Up is planned by Miss Doris Niles, while the class plays are under the direction of Mrs. Erma Martens.

Senior Ronnie Trinkle and sophomore Tommie White are issued reading material by Mrs. Moore in the school library.

Mrs. Burnell Chissoe discusses the reunification of Germany with her Western Civilization history class.

The History and Social Studies Department, headed by Mr. Ernest Darling, has as its primary goal producing better informed citizens. Many graduates who have become outstanding civic leaders have given praise to the background of social studies received at our school.

Business Education

Leta Bard
Malcolm Craig
William Dawson
Veda Gingerich
Jean McCharen
Mildred Madry
Evelyn Osborn
Clara Riley
Sarah Roberts

...FACULTY...

History and Social Studies

Burnell Chissoe
Ann Cottingham
Ernest Darling
Helma Erwin
Lucille Fortenberry
Bessie Miller
Walter Schultz
Carolyn Shurtleff
Ara Knox Snyder

The Business Education Department, under the chairmanship of Mrs. Sarah Roberts, helps to prepare students for various jobs in offices. Courses providing training for these jobs have proved very beneficial to students entering the business world directly from high school.

Mrs. Madry shows Carol Benedetti new typing techniques.

. . . FACULTY . . .

Science

The training of future scientists is perhaps the most important duty of the Science Department, headed by Mrs. Martha Leonard. Our school, realizing the need for personnel in the scientific field, is above average in preparing students for future vocations in the many interesting fields of science.

Mrs. Aronld teaches the students in her third period class one of the experiments from their chemistry workbooks.

Thelma Arnold — Hobart Landreth — Martha Leonard — Harold McCord

Otto Marshall — Davida Phillips — Pierson Powers — Raymond Ray

Ernest Setliff — Kenneth Trough — Charles Westgate — Dwight Williamson

Carolyn Comfort — Joe Cuffel — Bonnie East

C. A. Franklin — L. L. Gunderson — Roy Lulow

Harvey Parks — Eliseo Sanchez — William Sanders

Industrial and Vocational Education

Students are trained in many fields in this department. Classes are offered in manual shops, Distributive Education, and Diversified Occupations. Some students become acquainted with different vocational fields and others are employed on a combination work and school basis. Many students receive training for the vocational field they plan to enter after graduation.

Mr. Sanchez demonstrates a new method of setting type to Jim Crow and Elbert Davidson in the print shop.

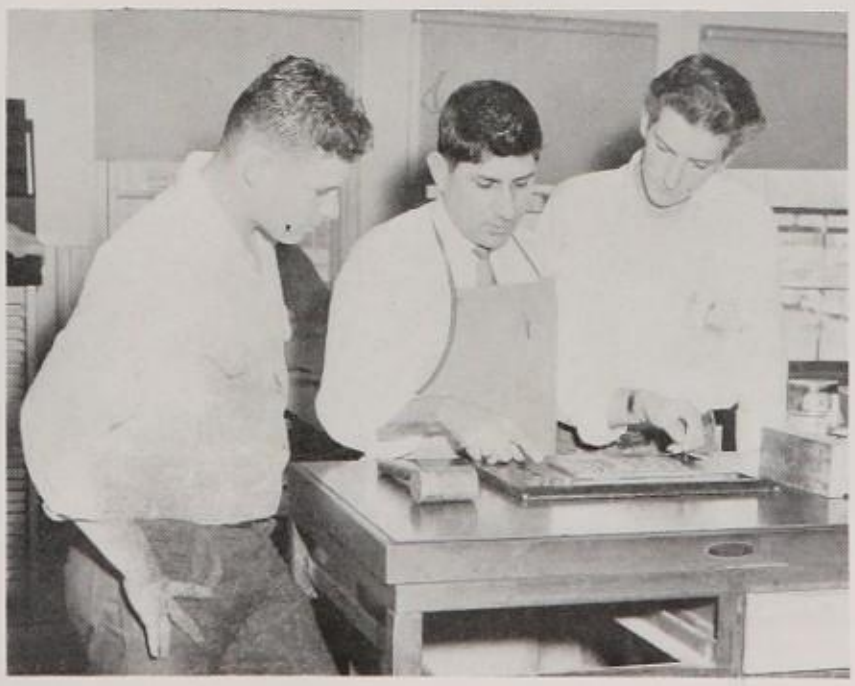

Mr. Blain Smith points out fundamental principles of Algebra I to three sophomores.

...FACULTY...

Mathematics

The Mathematics Department contributes a great deal to the college preparation of most math students, and is a most vital part of Will Rogers High School. Headed by Miss Kathleen Begley, the department offers courses in general math, first year algebra, plane geometry, second year algebra, solid geometry, and trigonometry.

Kathleen Begley

Stella Gartman

Earl Ludlow

Ed Noble

Virginia Parks

Marie Ronan

Joseph Whitsett

Music

W.R.H.S. has three instrumental groups, the dance band, the orchestra, and the concert band, under the direction of Mr. Carl Barnett. There are four choral groups, the Choir, Choraliers, Lass O's, and Rhythm Ropers, under the direction of Mr. Wyatt Freeman. The instrumental groups play at school functions and the choral groups perform in assemblies and in the community.

Carl Barnett

Wyatt Freeman

Mr. Barnett rehearses band students for a coming school function.

Coach West observes his fourth period physical education class in a game of basketball.

...FACULTY...

Boys' Physical Education

The Boys' Physical Education Department, under the direction of Mr. Harry Knapp, provides one and one half years of physical education for all boys. Rogers participates in ten interscholastic sports: football, basketball, baseball, track, wrestling, tennis, golf, swimming, cross country, and precision shooting. The boys who excel in these interscholastic sports are placed in the sixth period physical education classes where they may further develop their special skills.

Bill Eubanks

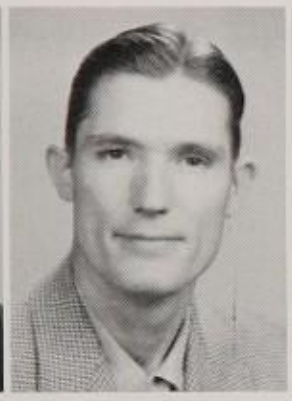

Bobby Goad

Howard Hogue

Harry Knapp

Bill McMichael

Morey Villareal

Woodrow West

Girls' Physical Education

The Girls' Physical Education program, although not offering interscholastic competition as the boys' program does, is of equal importance. Students participate in such sports activities as field hockey, golf, swimming, tennis, basketball, and modern dancing. Many girls wishing to participate in further physical education activities can join the Girls' Recreation Association or other clubs which promote special sports. This department is under the chairmanship of Mrs. Kay Camp.

Kay Camp

Carolyn Darrough

Erma Lee Kolb

Lola Lockwood

Mrs. Darrough leads the girls in her second-period physical education class in modern dance exercises.

Mrs. Tanksley explains a recipe to Joyce Shelton as Janet Moyer and Sharon Watts observe.

...FACULTY...

Homemaking

The Homemaking Department is under the direction of Miss Bessie Hiett. There are five separate courses offered in this department. They are: senior problems, a one semester course offered to seniors only; personal development, also a one semester course which is a requirement for all juniors; general homemaking, which is offered to any student wishing to participate in both sewing and cooking; and foods and clothing, which are full year courses for more advanced students. The primary goal of this department is the training of students for future home and family life.

Blanche Cordes

Kathleen Courtney

Wanda Cox

Lula Darnell

Bessie Hiett

Gillie Tanksley

Helen Van Noy

Art

The Art Department of Will Rogers High School, headed by Mrs. Hortense Bateholts, is truly an asset to our school. Besides offering ten different art courses, this department serves the school in a great variety of ways such as designing sets and costumes for the Round-Up and preparing the art work for the Lariat.

Hortense Bateholts

Hubert Hogue

Mr. Hogue praises Kay Maddox and Nancy Masoner for their fine work in the second-period commercial art class.

Special Services

This department has been labeled special services because of the many and varied tasks which each member performs. Included in this department are the building superintendent and the men under him who are responsible for the maintenance of Rogers; the office-workers who do everything from enrolling and registering students to keeping the attendance record and daily bulletins in good order; and the cafeteria workers who are concerned with preparing an inexpensive and appetizing lunch for the student body. Valuable services are also performed by the nurse and matrons who are always ready to aid those who become ill at school or those who need a button sewn on or a broken zipper fixed; the accompanist who plays the piano for the modern dance classes in the girls gym; and the stagecraft director who is responsible for all lighting, scenery, and sound effects for any production on the Rogers' stage. All of these behind-the-scenes workers are essential to the smooth running of our school and are deeply appreciated, although we often forget to thank them.

Mrs. Smith, Mrs. Heitkamp, and Mrs. Terry busily prepare pies which must be ready for hungry Rogers students by 11:20 a.m.

John Black
Judy Chandler
Edna Dunagan
Betty Fulmer

Mary Heitkamp
Marie Lugeanbeal
Alvin McDougal
Nettie Meeks

Norma Moeckel
A. G. Peck
Betty Rutherford
Glenna Sage
Twila Tibbetts

In Memoriam

MRS. PAULINE PERRY

Mrs. Pauline Perry, Dean of Girls at Will Rogers for five years, died April 27, 1957. She had served previously as a teacher of mathematics and as a class counselor. A person of unusual poise, dignity, and understanding, she gave to all of our students and faculty the respect and consideration which she herself commanded. Mrs. Perry was a devoted mother, a dedicated teacher, and an active worker in all civic affairs which promoted the well-being of our youth. The memory of this fine person will always be cherished by Will Rogers and the community.

Seniors

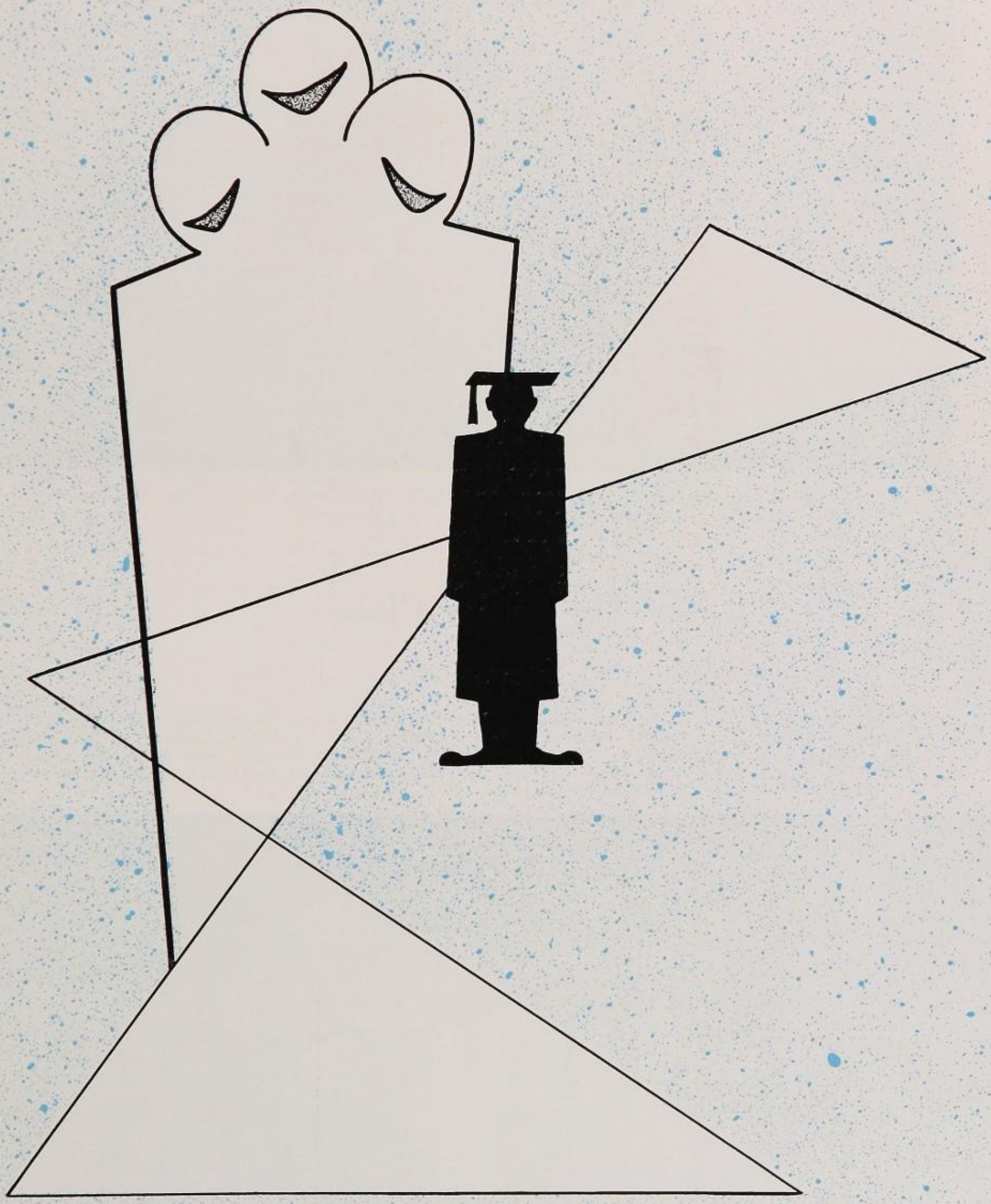

Senior Officers—*Seated, left to right:* Miss Gartman, Mike Miller, Vera Harlan, Mrs. Cox, Miss Courtney. *Standing:* Sandy Martin, David James, Carol Garvin.

The Senior Class

Senior Board—*First row, left to right:* Sally Britton, Vera Harlan, Jaquita Jones, Ginger Winget, Marilyn DeWalt, Judy Upton, Sandy Martin. *Second row:* Jo Sluder, Carol Garvin, Darielle Dunn, Carol Davis, Linda Murphy, Virginia Keller, Sue Dunson, Betty Koontz. *Third row:* T. J. Garris, Gordon Casey, Gary Freeman, John Bay, David James, Ronnie MacDiarmid, Mrs. Wanda Cox, counselor. *Fourth row:* Wallace Neal, Frank Penglase, Lou Bailey, Mike Miller, Don Eddy, Bell Nixon, Miss Stella Gartman, counselor.

Mrs. Wanda Cox
Senior Class Counselor

Miss Stella Gartman
Senior Class Counselor

SENIOR CLASS OFFICERS

MIKE MILLER ..... *President*
T. J. GARRIS ..... *Vice President*
CAROL GARVIN ..... *Secretary*
SANDRA MARTIN ..... *Treasurer*
DAVID JAMES ..... *Social Chairman*
VERA HARLAN ..... *Student Council Rep.*
C. L. DUNCAN ..... *Youth Court Rep.*

Miss Courtney, senior class activities sponsor, discusses a senior party with the help of one of her many committees.

Pat Stillwell, Tommy Everley, and Carol Young put finishing touches on a scene from "The Great American Family."

Seniors

Fred Aab
Betty Adams
Bob Adams
Cindy Adams

Carolyn Adcock
Diana Albright
Wallace Alexander
Hal Allen

Wendell Alumbaugh
Pat Anderson
Jon Anderson
Mary Angus

Linda Akers
Durdene Arrey
Marilyn Arky
Bill Armstrong

Cynthia Armstrong
Russell Arnold
Sandy Arvidson
Bill Asbury

H. I. Aston
Tommy Atkinson
Floyd Ausburn
Allen Bailey

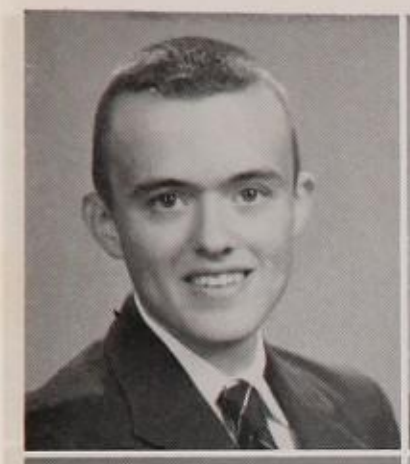
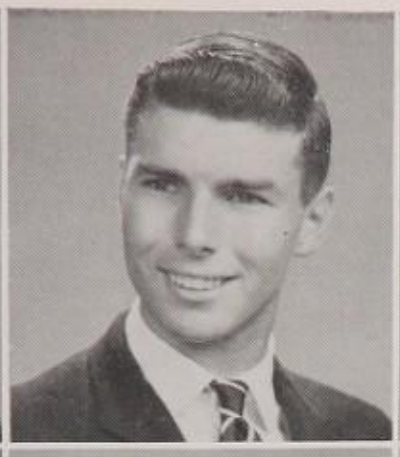

John Bailey

Lou Bailey

Peggy Bankston

Carolyn Barber

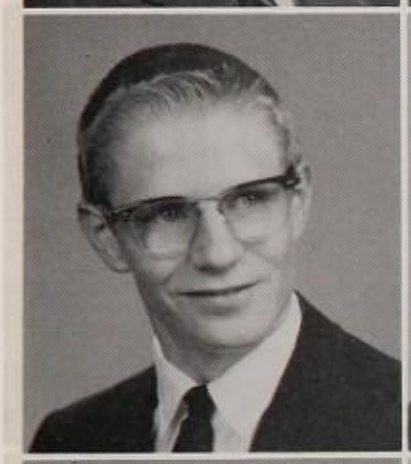
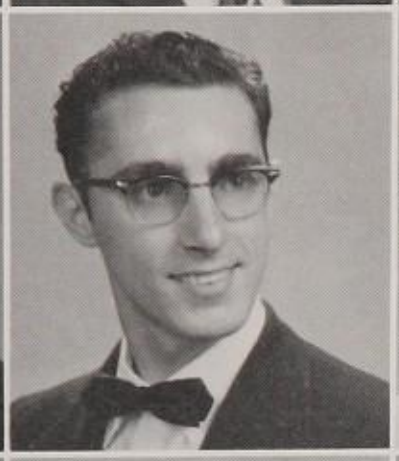

Bill Barnes

Joseph Barranco

Connie Barrett

Ruth Ann Barrows

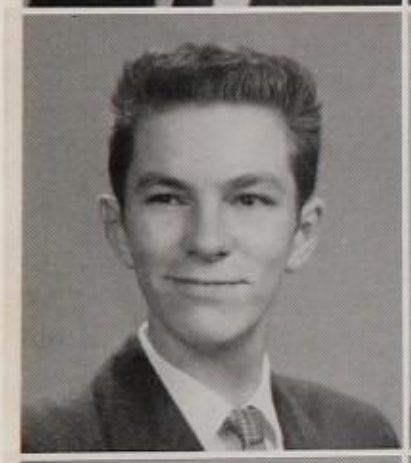
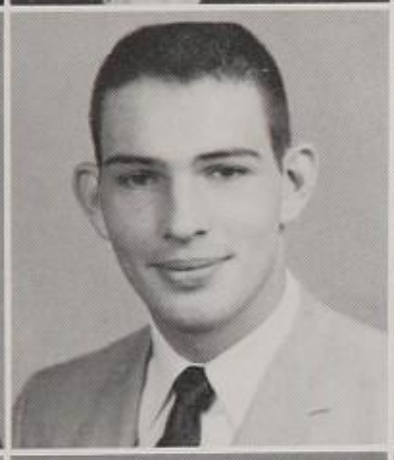
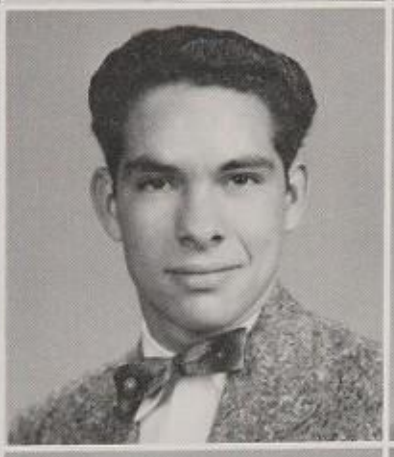

Clarence Barry

Gary Bartling

Henry Basham

John Bay

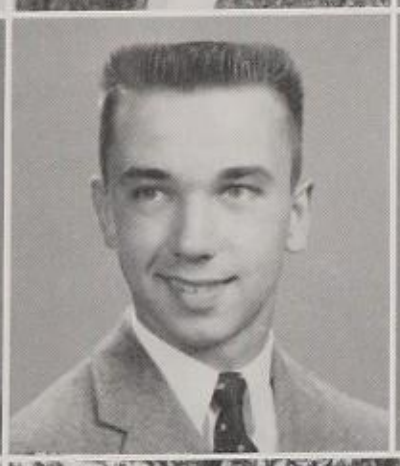

Donna Beals

Ann Beard

Lamar Beard

Kathleen Beatty

Bob Beaver

Francis Beavers

Don Parnell and members of the senior board decorate the traditional Christmas tree in front of our school.

Larry Beck

Dwight Becker

Seniors

Carol Benedetti
Charles Bennett

Accounting daily for 2,251 students keeps Mrs. Moeckel and office assistants busy.

Nancy Bennett
Pat Bennett

Carter Benson
Anna Mae Berg
Sharon Berg
Richard Berry

Margaret Best
LaDoris Bierbower
Carl Bishop
Carthel Blake

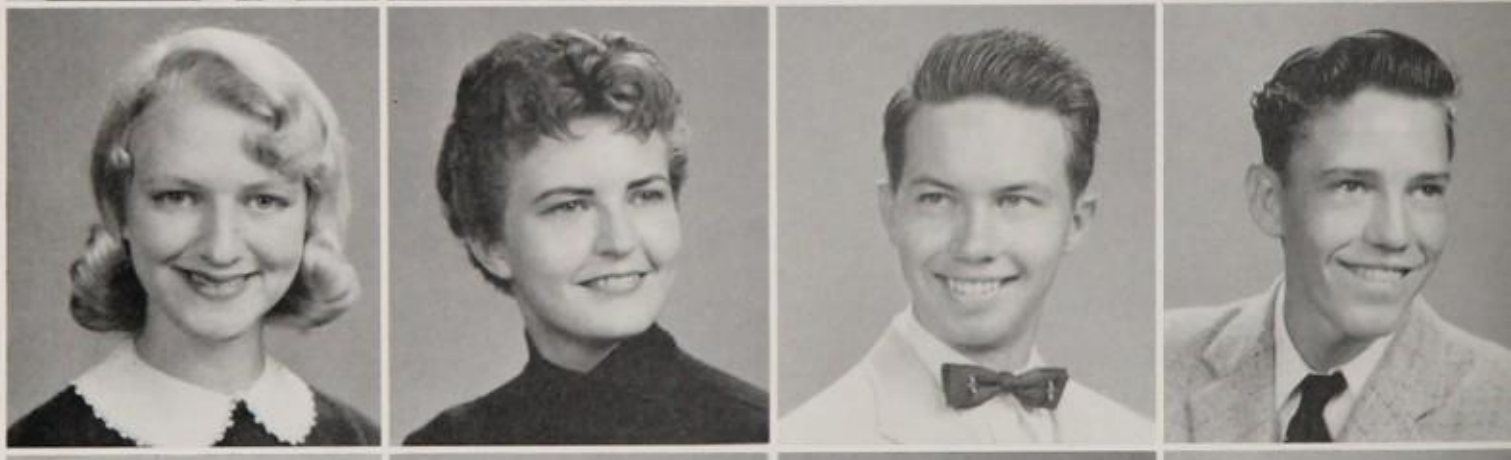

Homer Blass
Jill Bloss
Paula Bodenheimer
Carl Boone

Ellen Bourland
Linda Bowen
Wayne Bradshaw
Beverly Brandrup

Joyce Branham

Billie Brannon

Betty Brazeal

Lyle Breeding

Phyllis Brenkman

Margie Briggs

Charles Britton

Ron Britton

Ronald Britton

Sally Britton

Sally Brockman

Glenda Brooks

Rose Ann Brooks

Barbara Bross

Benny Brown

Bill Brown

Carolyn Brown

Donna Brown

Pat Brown

Wayne Brown

Anita Bryant

Helen Buhl

Mike Burnaman

Renny Burns

Seniors

Brenda Burrell
Gary Burrus
Jimmy Burton
David Bynum

Jimmy Byrd
Margaret Caldwell
Marie Calhoun
Larry Camille

Ruby Campbell
Susann Campbell
Joe Cannon
Donna Carlson

Jeannie Carter
Nancy Carter
Madeline Caruthers
Gary Carver

Carolyn Casey
Gordon Casey
Lynne Cassidy
Dwight Casteel

Caroline Castoe
Benny Cates
Johnnie Ann Caton
Kathryn Caton

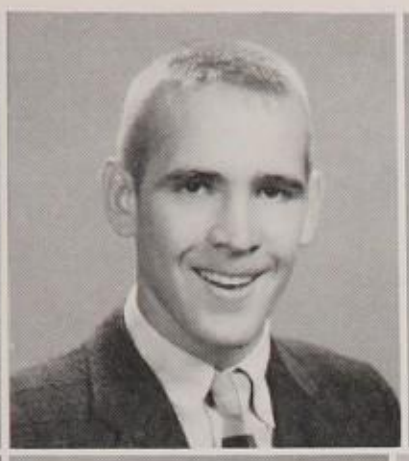

Fay Chapman

Johnny Charles

Amy Childers

Marie Christison

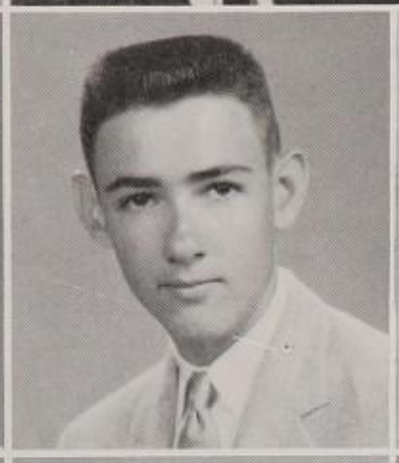
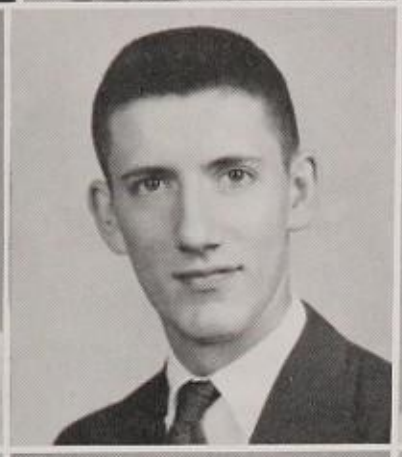

Jeri Chronister

Bob Clark

James Clark

Jean Clark

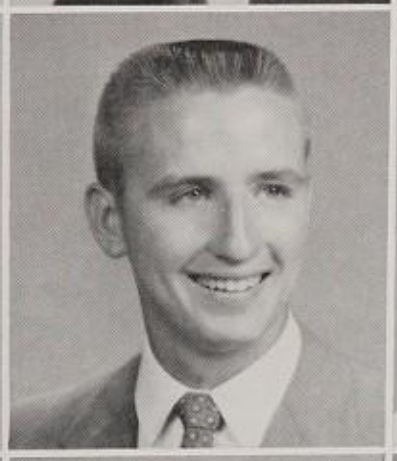

Wayne Clark

Paul Clay

Charles Claybrook

Betty Cleere

Connie Clements

Don Cloyde

Carol Coldwell

Carole Cole

Bonnie Colee

Connie Colvin

Keytones provide close harmony and rhythm at one of our senior activities.

Judy Coleman

Gay Cook

Seniors

Norman Cook
Carole Coolidge

Mr. Ray's physiology class and friend get acquainted.

Frank Cotner
Sharon Cox

Frances Crakaal
Sally Cramer
Judy Culley
Betty Cummings

Charlotte Cummings
Tom Cunningham
Bonnie Curtis
Ronnie Curtis

Helen Cutler
Jimmie Cuzick
Jo Lynn Czeskleba
Franklin Daggs

Mary Dame
Donna Daniel
Janey Daniel
Elbert Davidson

Judy Davis
Mike Davis
Monna Davis
Neva Davis

Patricia Carol Davis
Stan Davis
Judy Dawson
Carolyn DeFriend

Virginia Dennis
Ivonne Densford
Marilyn Dewalt
Gwen DeWitt

Mary Jane Dickson
Lenda Diel
Charles Doggett
William Donihoo

Anita Donovan
Sharon Dotson
Norman Dritch
Jimmy Droll

Bobby Dubois
Iris Dugan
C. L. Duncan
Mary Duncan

Seniors

Donna Dunham
Darielle Dunn
Sue Dunson
Robert Dupree

Darrell Eckles

Don Eddy

Ouida Eddy

Nancy Eden

Beverly Edmunds

Ann Edwards

Ronald Eidson

Phil Ellis

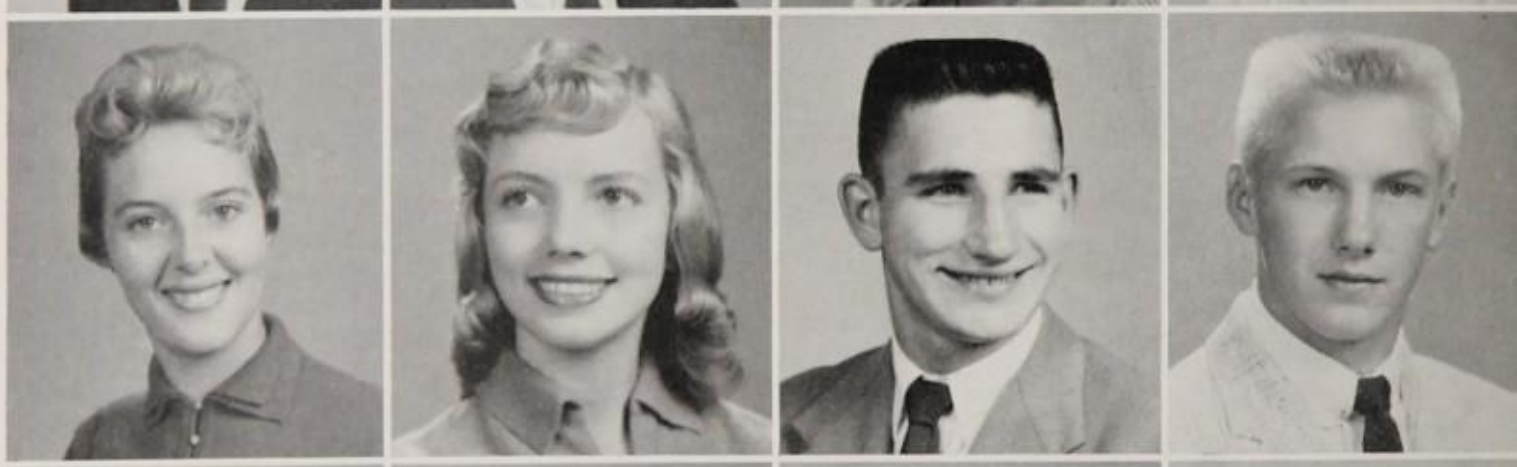

Kay Ellison

Monte England

Tommy Everley

John Evertson

Robert Ewing

Wally Faulkner

Stephen Ferguson

Richard Ferrill

Brucidean Fetterolf

Linda Fields

Wallace Finch

Jane Fisher

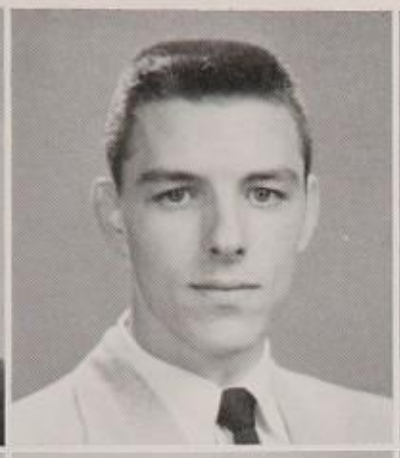

Johnnie Fondren

Harold Forrest

John Foster

Linda Foster

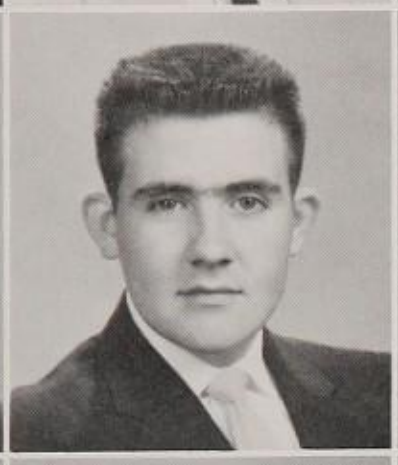
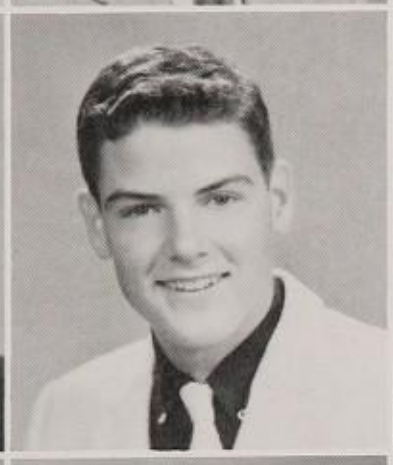

Bill Francis

Jim Frazer

Dennis Frederick

Gary Freeman

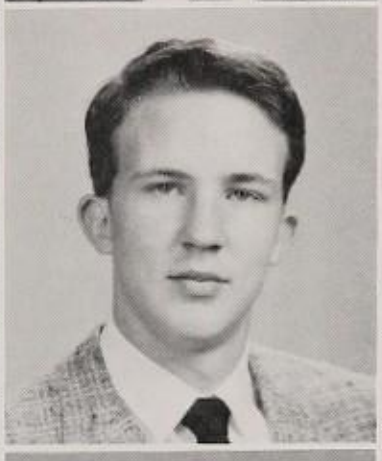

Norma Freeman

Charlene Fresh

Carol Fry

Rick Gannon

Ruth Ann Garber

T. J. Garris

Marcia Garst

Carol Garvin

David Gates

Virginia Gattis

Donna Polite and Ronnie MacDiarmid lead a royal procession to the football field for crowning of the queen.

Catherine Geiger

Russell George

Seniors

Sharon George
Leon German

Food, fun, and fellowship prevailed at the Chilli Supper.

Jack Gibson
Marie Gilbert

Esther Gipson
Bob Gisburne
Sharon Glanz
Bill Glodfelty

Mary Lou Golasinski
Jerry Goode
Gerald Goodwin
David Gordan

Gary Gordon
Virginia Goree
Susan Gorrell
Ray Graham

Jerry Grant
Rex Graves
Glenda Gray
Vera Harlan

Jeanie Gray

Alice Faye Green

Jerry Green

Richard Green

Margaret Greve

Don Griffey

Carol Griffin

Carl Griffith

Clydean Griffith

Jerry Grimes

Barbara Guinn

Richard Gulley

Jerry Hailey

Patsy Hale

Carolyn Hales

Sue Hall

Nancy Holloway

Joe Haney

Nancy Hanks

Linda Hansen

Tom Hansen

Judith Hanson

Steve Hardin

Linda Hargrove

Seniors

June Harp
Judy Harris
Dave Harrison
Dee Harrison

Tommy Harrison
Donna Hart
Janet Hart
Ouita Haubursin

Sam Haurez
Everett Haymore
Roberta Helmcamp
Margaret Hemphill

Junius Henderson
Jerry Hendon
Bonnie Hendrix
Dick Hensley

Kathy Hensley
Judy Henson
John Herald
Barbara Hicks

Judy Higgins
Karen Hisel
Patricia Hite
Helen Hodges

Dave Holford

Doris Holliday

Genevieve Holloway

Judy Holloway

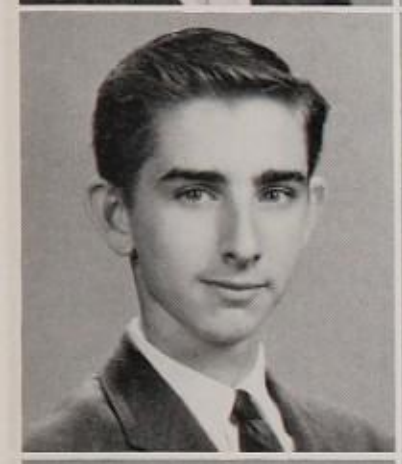

Dick Holmes

Nancy Homan

Joye Honeycutt

Carolyn Honn

Jack Honn

Karla Hope

Charles Hopkins

Susan Hopkins

Shirley Horner

Gregg Houston

Pete Howell

Janet Hudlin

Bill Huebner

Pat Hughes

Photographer Jim Harkness gets caught at his own game.

Nancy Hull

Bill Hunt

Seniors

Clarence Hunt

Jane Hunt

Dixie Murphy and classmates receive training in Business Machines for their future careers in business.

Lloyd Hunt

Glenn Hunter

Wayne Hunter

Judy Hyatt

Parley Ingram

Sterling Irby

James Jacob

Darrell James

David James

Kenneth James

Robert Jarrell

Duane Jennings

Judy Jennings

Janet Jerome

Charles Jobe

Carol Johnson

George Johnson

Jerry Johnson

Jim Johnson

Joyce Johnson

Judy Johnson

Maurice Johnson

Rhea Johnson

Robert Johnson

Thea Johnson

Bette Jones

Pat Jones

Ronald Jones

Betty Jordan

Linda Sue Jordan

Charles Kalb

Ina Karns

Carol Kearns

Virginia Keller

Frances Kelley

Linda Kelly

Gay Kerby

Don Kimmel

Glenda Knapp

Gary Leek

Ruby Lemarr

Tressa Lillard

Seniors

Perry Kemp
James Kerby
Elaine Kidd
Etta Kendrick

Earl King
John Kinnison
Barbara Kirk
Don Kirkland

Johnny Knapp
David Knight
Terry Knight
Betty Koontz

Eloise Kukal
Glenda Kuykendall
Larry Ladd
Larry Landrith

Dayna Lane
Jimmy Lang
Georgia Lannamon
Daryl Lansdale

David Lawrence
Joy Layman
Charlene LeBow
James Lewis

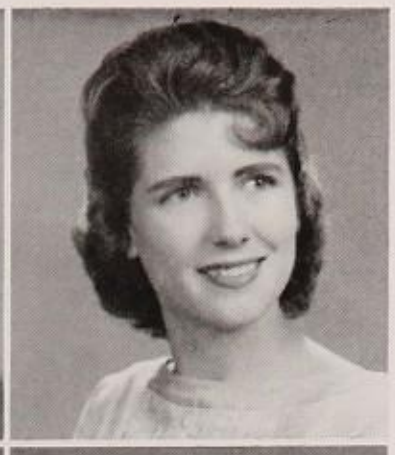

David Little

Meredith Little

Londa Lloyd

Barbara Locher

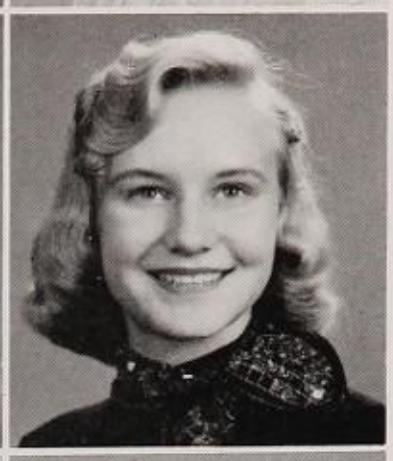

Beverly Lofton

Nancy Logsdon

Judy Lonberger

Betty Long

Laura Lee Loum

Pat Lovelady

John Lower

Martha Lower

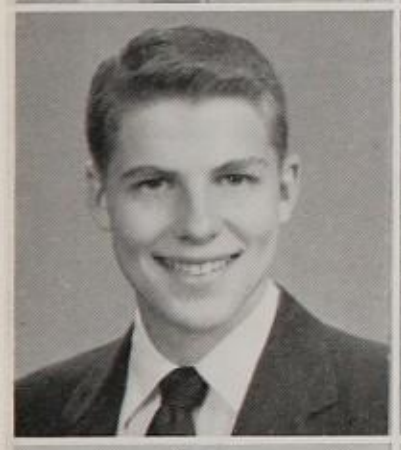

Bill Lucas

Linda Luckfield

Pat Lyle

Ronnie MacDiarmid

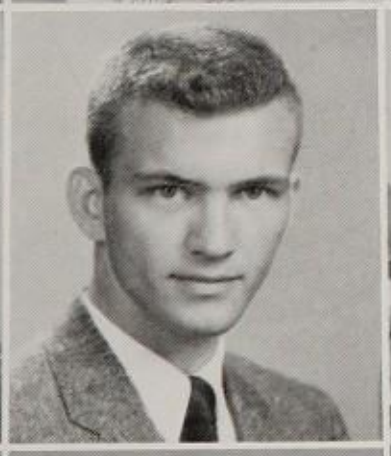

Al MacLean

Lloyd McBee

Before a big game we gathered in the oval for a pep rally to build up spirit.

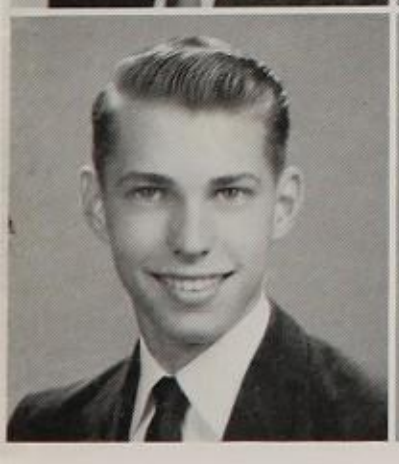

Joe McCutcheon

Judy McFall

Seniors

Sandy McGowen

Henry McKitterick

Joe Welling and his band played for different social events throughout the year.

Dan McKenzie

Dean McMahan

Elizabeth McMahon

Roy Maloy

Tina Malroney

Pat Manring

John March

Dick Martin

John Martin

Richard Martin

Sandra Martin

Pat Martinson

Tom Martinson

Gatra Marvin

Anne Mason

Jim Mason

Nancy Masoner

April Matlock

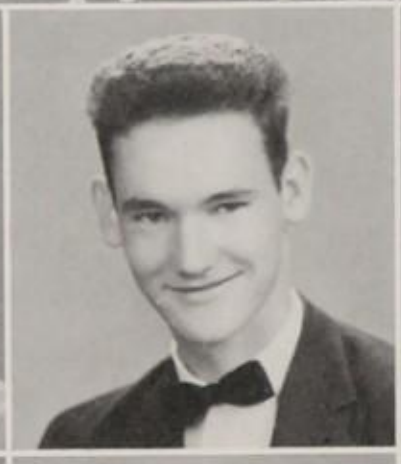

Paul Mauldin

Howard May

Sheila Mears

Mary Mendenhall

Jimmy Medlin

Jerry Meredith

Pete Messler

Richard Meydag

Willann Meyer

Charlotte Meyers

Susie Miksell

Jerry Miller

Jim Miller

Judy Miller

Mike Miller

Jerry Minton

Janice Minyard

Mike Mitchell

Linda Moberly

Dean Moffett

Jenney Moore

Jerry Moore

Lyle Moore

Stephen Moore

Seniors

Glenn Moreland
Darrell Morgan
Don Morris
Ray Morris

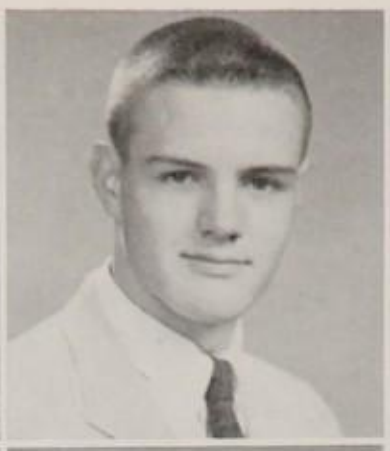
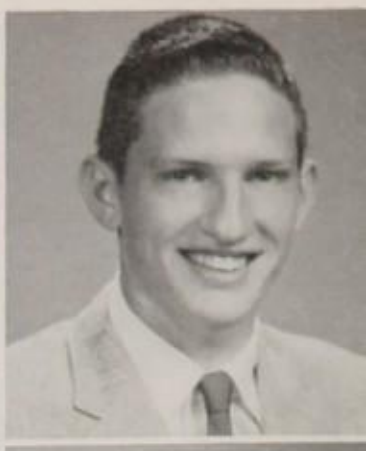

Sue Morris
Gene Morton
Bob Moses
Lavona Moss

Carolyn Mott
Bill Mott
John Murdock
Bill Murphy

C. H. Murphy
Linda Murphy
Paula Murphy
Sharon Murphy

John Nance
Donna Nash
Wallace Neal
Judith Neel

Jerry Neeley
Don Newberry
Lloyd Newby
Barbara Newcom

Rodney Newland

Carol Newton

Johnny Nidiffer

Billy Nixon

Mike Nobles

Barbara Noblin

Sharon Norman

David Norton

Nancy Nuckolls

Paula Null

Connie O'Dell

Laura Ogan

Cheryl Ogle

Deta Olds

Diana Orman

Fred Overstreet

Bill Owens

Brenda Ownby

Mr. Freeman's theory and harmony class helps prepare students for careers in music.

Beverly Ozbun

Carol Parham

Seniors

Larry Parker

Patty Parker

The addition of new tlephones and the coke machine made a hit with everyone.

Don Parnell

Barbara Pasley

Bernice Passmore

Jimmy Payne

James Pearson

Sandra Peck

Dale Pelton

Frank Penglase

Barton Perrine

Linda Perry

Sandra Peters

Jim Pickett

David Pike

Kay Pittenger

Barbara Pitts

Coy Plunkett

Donna Polite

Allen Polsgrove

Jim Pope

Bob Potts

Janice Powell

Barbara Price

Connie Pryse

Delores Puckett

Kathryn Pullam

Ellen Radican

Jerry Rea

Jill Rebman

Bill Reed

Judy Reed

Joyce Reed

Peggy Reed

Sandra Reeves

Claudette Reid

Bill Reinemeyer

Ella Bea Reynolds

Jack Rice

Toni Richards

Clift Richards

LeRoy Richardson

Lee Ridley

Melvin Riggs

Seniors

Sandra Riggs
Charles Riley
Loyal Roach
Jack Roberts

George Robinson

Judy Sue Robnett

G. A. Roby

Verona Roe

Billie Sue Rogers

JoAnn Rogers

Virginia Rogers

Jan Ross

Janette Ross

Joanne Russell

Richard Russell

Ruth Ryan

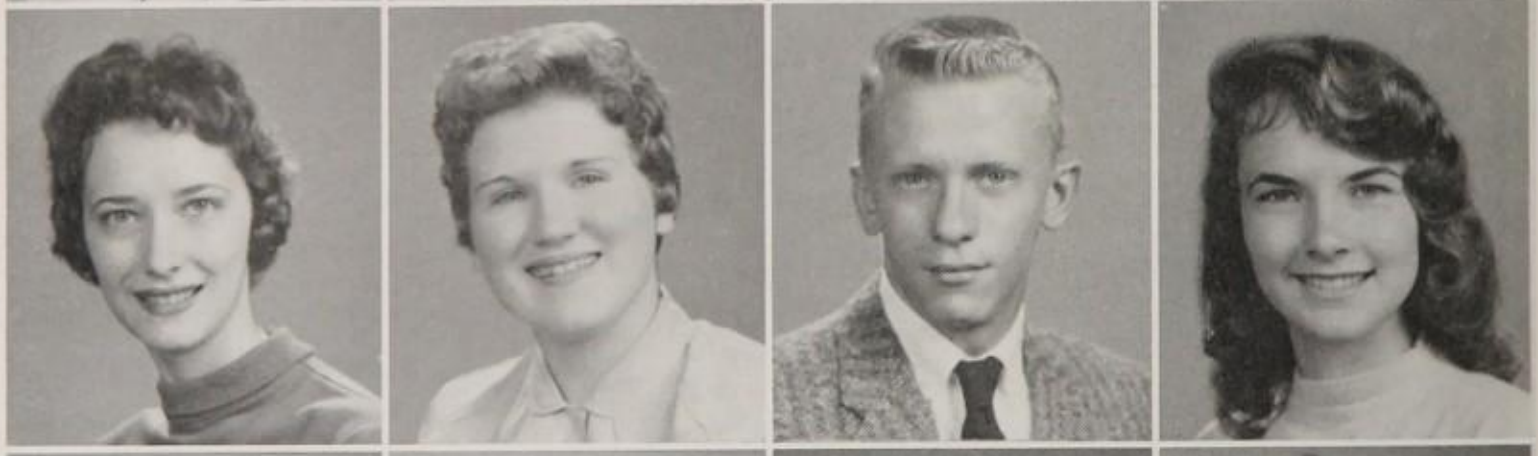

Hugh Sanders

Joe Sanders

Jemele Sanderson

Nathlia Sappington

Phyllis Saulman

Paula Savant

John Scarritt

Joe Scheer

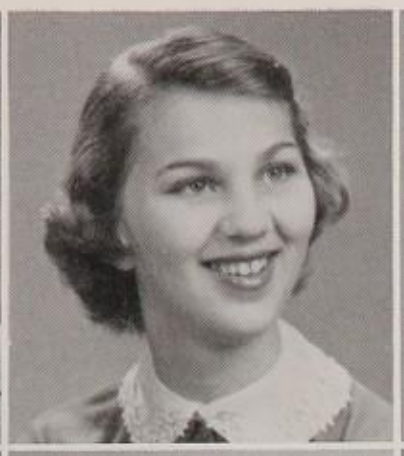
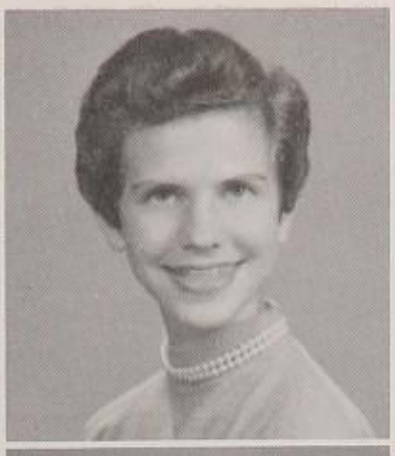
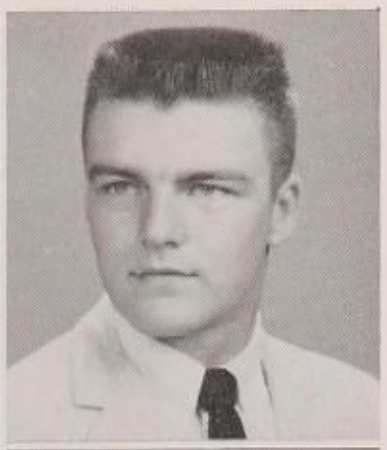

Kathy Schmidt

Patsy Schmitz

Ann Schnarre

Tommy Scoggins

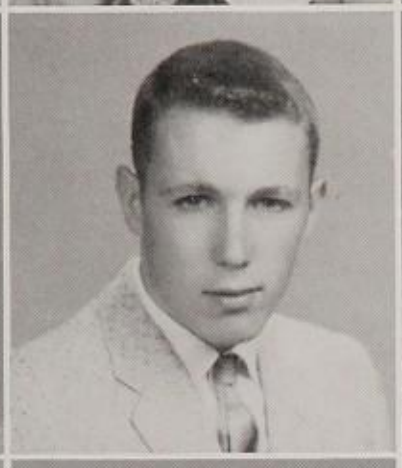
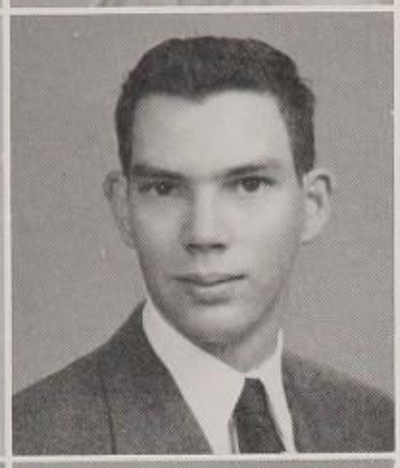

Carol Scott

David Scott

Dean Scott

Ed Scott

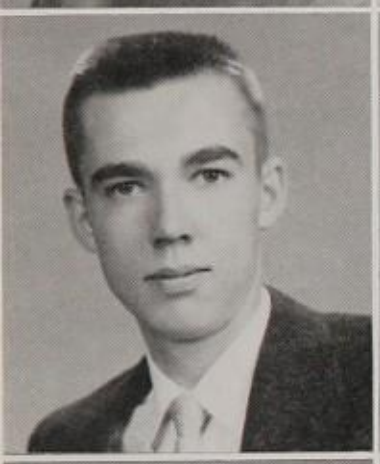

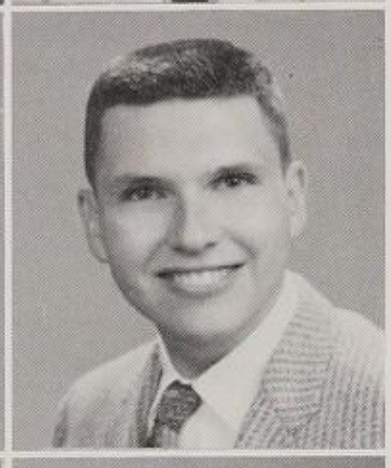

Jim Scott

Linda Kay Sellen

Shirley Sewell

Dick Shaver

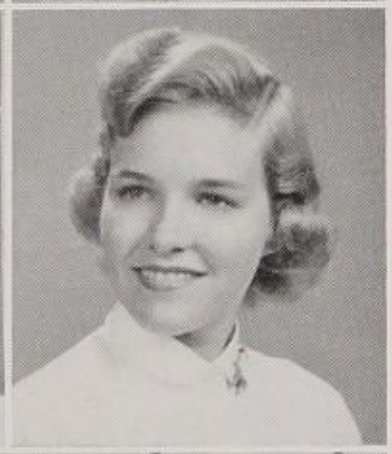

Audrie Sharp

Georgia Sharp

Janice Shelby

Jo Ann Shelton

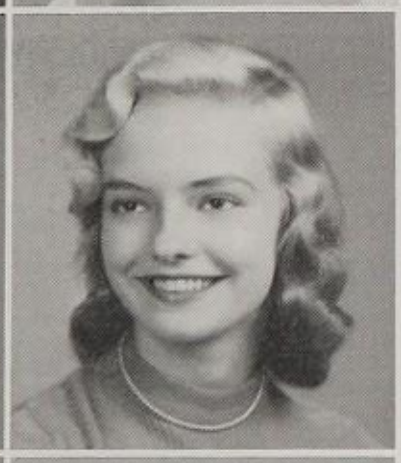

Joy Sherwood

Judy Sierer

Patty Parker and Sandy Arvidson entertain the senior class with Christmas number.

Janeta Silvers

Charles Simpson

Seniors

Jerry Slaton

Bob Sloan

Mrs. Bateholts and Mr. Hogue watch two students busy at some creative work.

Jo Sluder

Mary Ann Smallwood

Susie Smarr

A. J. Smith

Bill Smith

Freddie Smith

Guy Smith

Harold Smith

Judy Smith

Marigold Smith

Nancy Lee Smith

Ronald Smith

Darrell Smither

Ruth Snuggs

Frances Sorrels

Robert South

Francine Sowle

Don Sparks

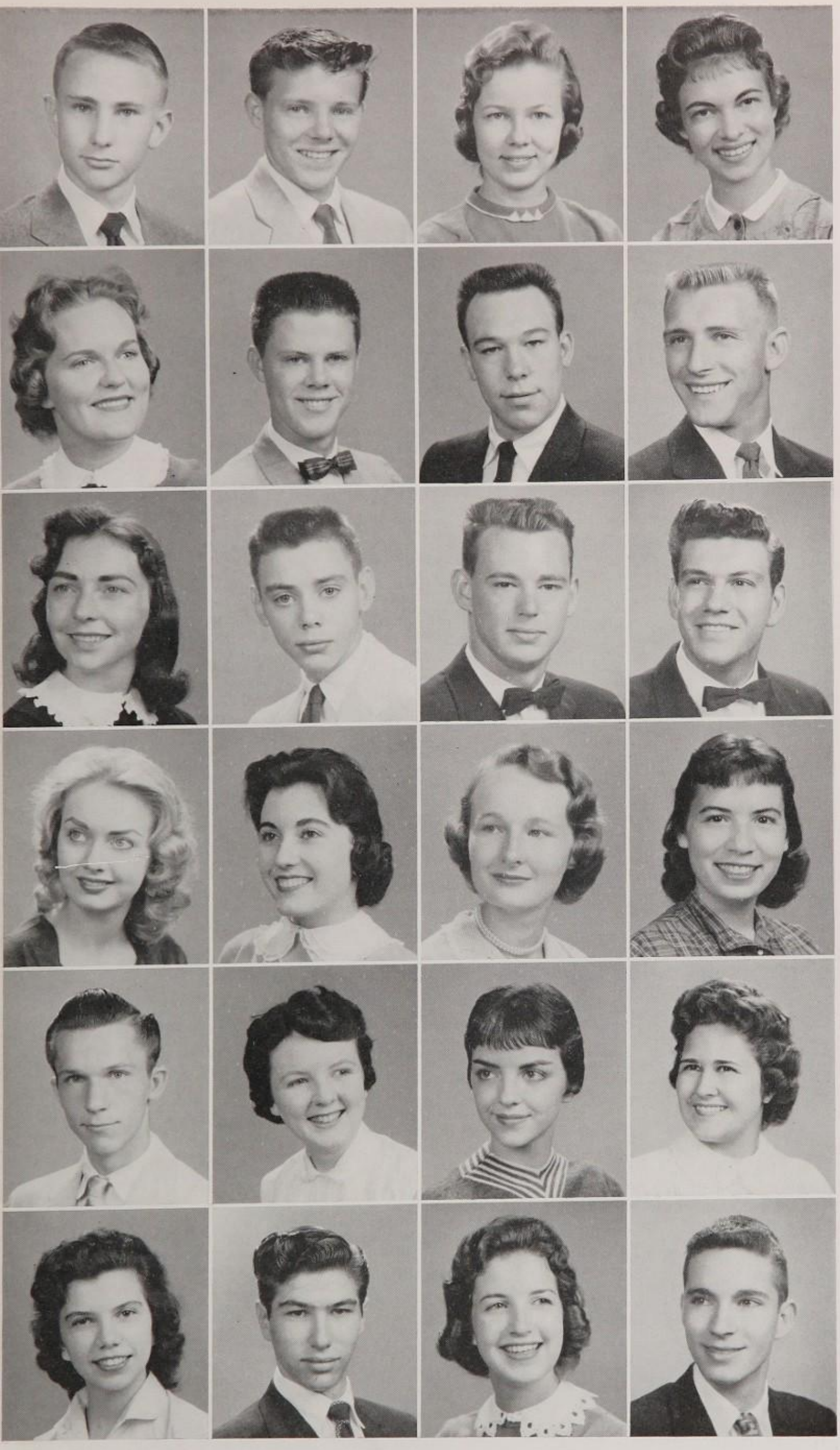

Jack Spillman

Paul Springer

Betty Spurlock

Diane Stanford

Sandra Stanley

Gary Stanton

Carl Steele

Freddie Stephens

Ola Stephens

Jim Stewart

Pat Stillwell

Craig Stimson

Mariette Stines

Norma Stivers

Sandra Stough

Lela Strebeck

C. L. Stroup

Martha Sullivan

Judy Surrell

Sylvia Swank

Kay Taliaferro

Eddie Lee Taylor

Karen Steele

Mike Taylor

Seniors

Bill Thomason
Joyce Thomas
Gary Thompson
Jerry Thompson

Richard Thompson
Wayne Thompson
Willie May Thompson
Bob Thresher

Gary Thueson
Claudia Temme
Bob Tinker
Betty Tinkle

Nancy Tinlin
Darlene Tobey
Susie Tolle
Betty Trammell

Paula Travis
Ronald Trekell
Kathy Triplett
Gary Trout

Kathy Trout
Dixie Tucker
Smith Tucker
Nancy Ulmer

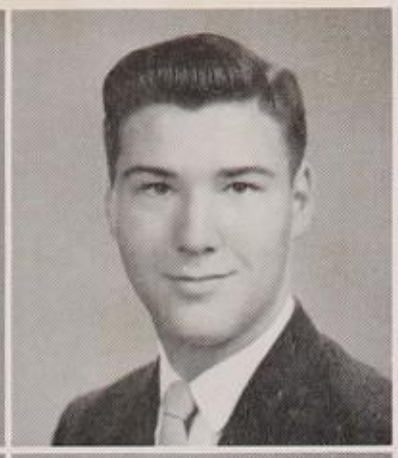

Judy Upton

Richard Utley

The Who's Who poster in the main hall always attracts several interested spectators.

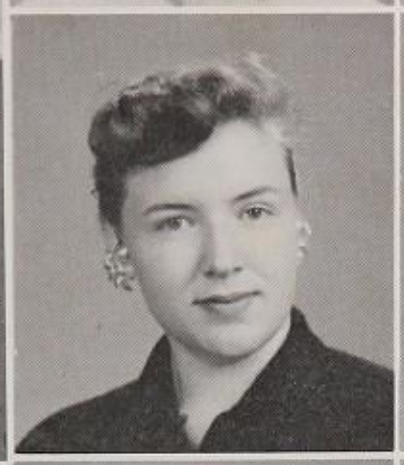

Kay Vandagriff

Norma Van Fleet

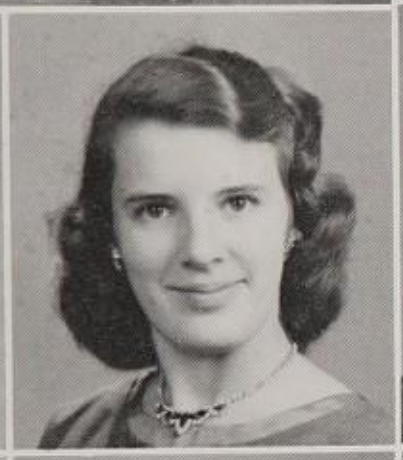

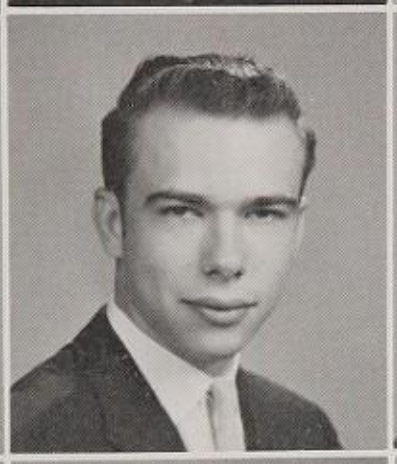

Sara Veatch

Genevive Veazey

David Vick

Ellen Wagner

Frank Walker

Phyllis Walker

Carol Wall

Dixie Wallace

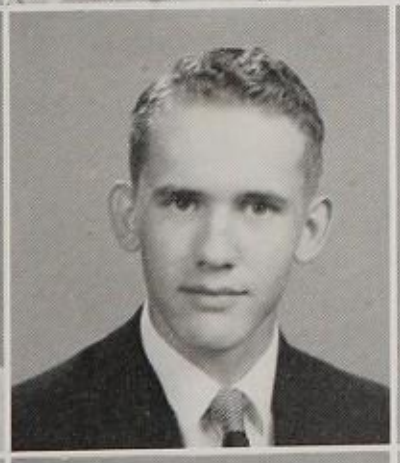

Judith Wallace

Lester Walters

Ellen Dee Waltrip

Clydelle Ward

Norma Ward

Mary Ellen Wasson

Dixie Waxman

John Weger

Seniors

Eva Welch

Fay Nell Welch

Mike Miller receives a gift from Santa at Chilli Supper.

Buddy Welk

Joe Welling

Judy Wells

Roger Wells

Sherron Wells

Lonnie West

Ronnie Wheaton

Leon Whelchel

Dale Whisman

Harvey Whisman

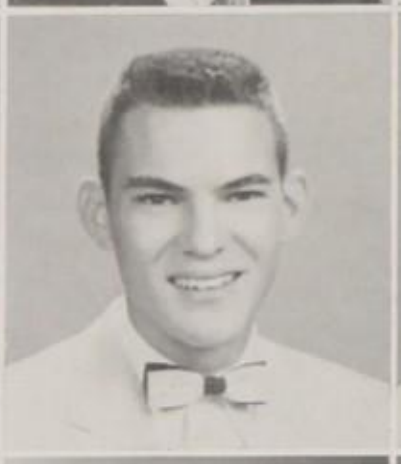

Richard Whitaker

Joyce White

Carol Ann Whitman

Frances Whittenburg

Richard Wilcox

Donna Wileman

Minnie Wilkerson

Bob Wilks

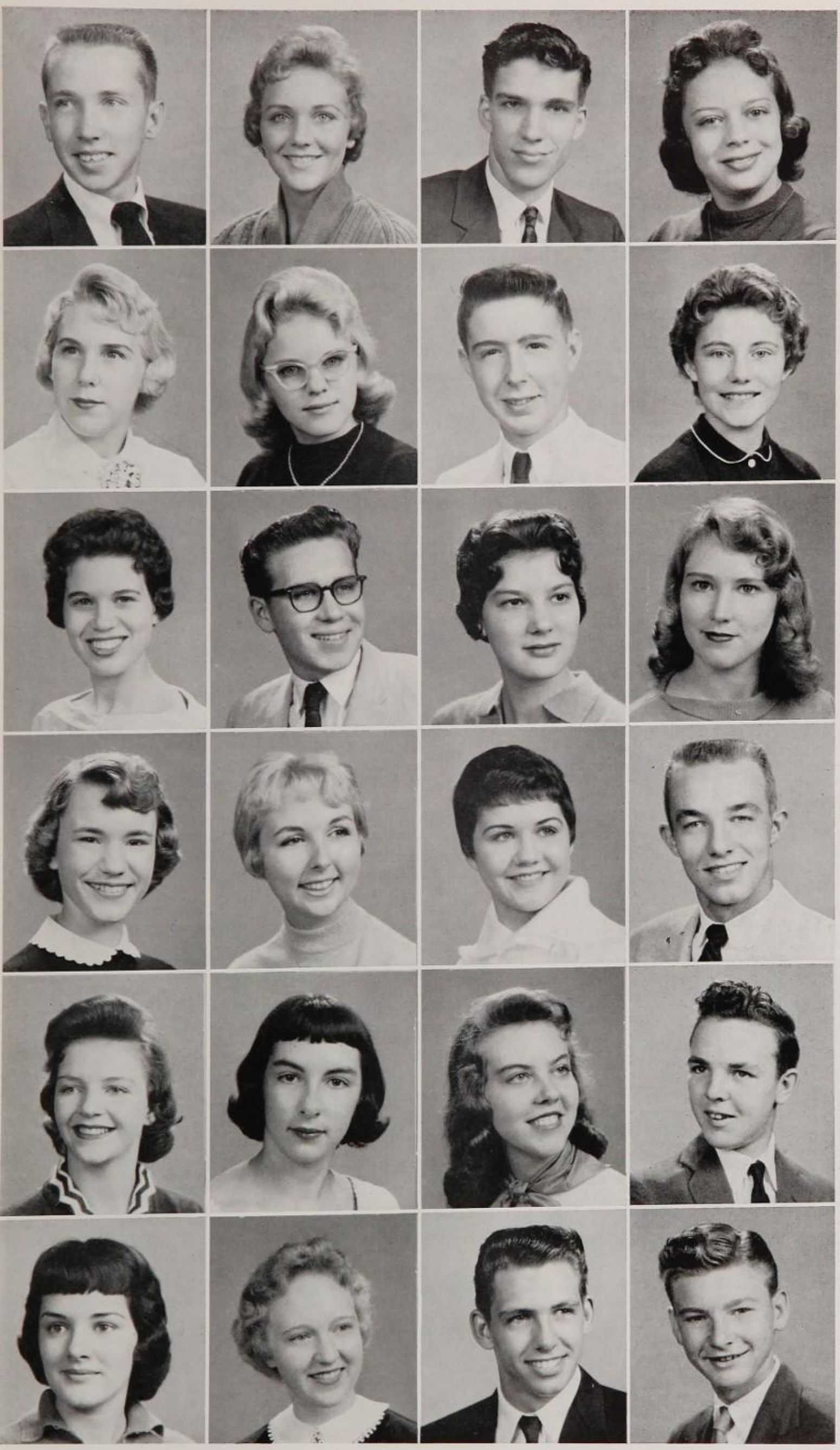

Philip Wilbanks

Becky Williams

John Williams

Marcia Williams

Norma Jean Williams

Susan Williams

Warren Williams

Beverly Wilson

Beverly Wilson

Eddie Wilson

Nancy Wilson

Sandra Wilson

Ginger Winget

Janice Winkler

Carol Wise

Jim Wixson

Sue Woods

Nancy Woodson

Carolyn Wright

Clifton Wright

Jan Yandell

Carol Young

David Youngblood

Jerry Yount

Candidates for Senior Football Queen were, left to right: Sharon Snedden, Becky Scoggins, Anne Mason, Darielle Dunn, Sandy Martin, and Donna Polite.

Senior Committees

Banquet—Sally Britton, Donna Carlson, Brucidean Fetterolf, Virginia Gattis, Sharon George, Esther Gipson, Sharon Snedden, Mary Lou Golasinski, Linda Hargrove, Vera Harlan, John Kinnison, Gary Leek, Nancy Logsdon, Mike Mitchell, Linda Murphy, Donna Polite, Connie Pryse, Ronnie Roe, Georgia Sharp, Dick Shaver, Janice Shelby, Judy Sierer, Ellen Wagner, Carol Whitman, Nancy Wilson.

Breakfast—Cynthia Armstrong, John Bay, Jeannie Carter, Carold Coldwell, Helen Cutler, Charlotte Cummings, C. L. Duncan, Dude Eidson, Jim Frazier, Jerry Grant, Gerald Goodwin, Allen Polsgrove, Jack Roberts, Nathlia Sappington, Harold Smith, Betty Tinkle.

Class Day—Sandy Arvidson, Midge Caruthers, Fay Chapman, Don Eddy Margaret Greve, Jim Jacob, Carol Kearns, James Kerby, Sandy Martin, Judy McFall, Jim Miller, Cheryl Ogle, Deta Olds, Patty Parker, Jemele Sanderson, Linda Kay Sellen, Ginger Winget, Carol Young, Jerry Yount.

Commencement—Bob Ewing, Ruth Ann Garber, Carol Garvin, Nancy Masoner, Jill Rebman, Don Sparks, Kay Taliaferro, Roger Wells.

Vespers—Ann Beard, Carolyn Brown, Nancy Carter, Carolyn DeFriend, Catherine Geiger, Elaine Kidd, Mike Miller, Jim Pickett, Virginia Rogers, Sandra Stanley, Pat Stillwell, Frances Whittenburg, and Beverly Wilson.

Finance Committee—Mike Miller, Sandy Martin, Georgia Sharp, Esther Gipson, Don Kimmel, Don Morris, Fay Chapman, Frank Penglase.

Office assistants give enrollment cards to seniors.

Senior Committees

Christmas Tree Committee—Donna Beals, Margaret Caldwell, Mary Jane Dickson, Ouida Eddy, Ronald Eidson, Larry Landrith, Jim Lang, Mike Nobles, Don Parnell, Jack Roberts, and Carol Short.

Forum Committee—T. J. Garris, Chairman; Marilyn Arky, Carol Coolidge, Mike Davis, Bob Dubois, Judy Hyatt, Sterling Irby, Bill Mott, and Barbara Noblin.

Publicity Committee—Sandra Martin, Chairman, Margaret Best, Charles Claybrook, Ann Edwards, June Harp, Linda Kelly, James Kerby, Gatra Marvin, Jerry Minton, John Nance, Nancy Nuckolls, Jo Anne Shelton, Frances Sorrels, Francine Sowle, Carol Coolidge, Nancy Wilson.

Social Committee—David James, Chairman, Lemar Beard, Larry Beck, Jill Bloss, Helen Cutler, Marcia Garst, Janet Jerome, Ina Karns, Bill Lucas, Tina Malroney, Anne Mason, Don Parnell, Barbara Pierse, James Stewart, and Smithy Tucker.

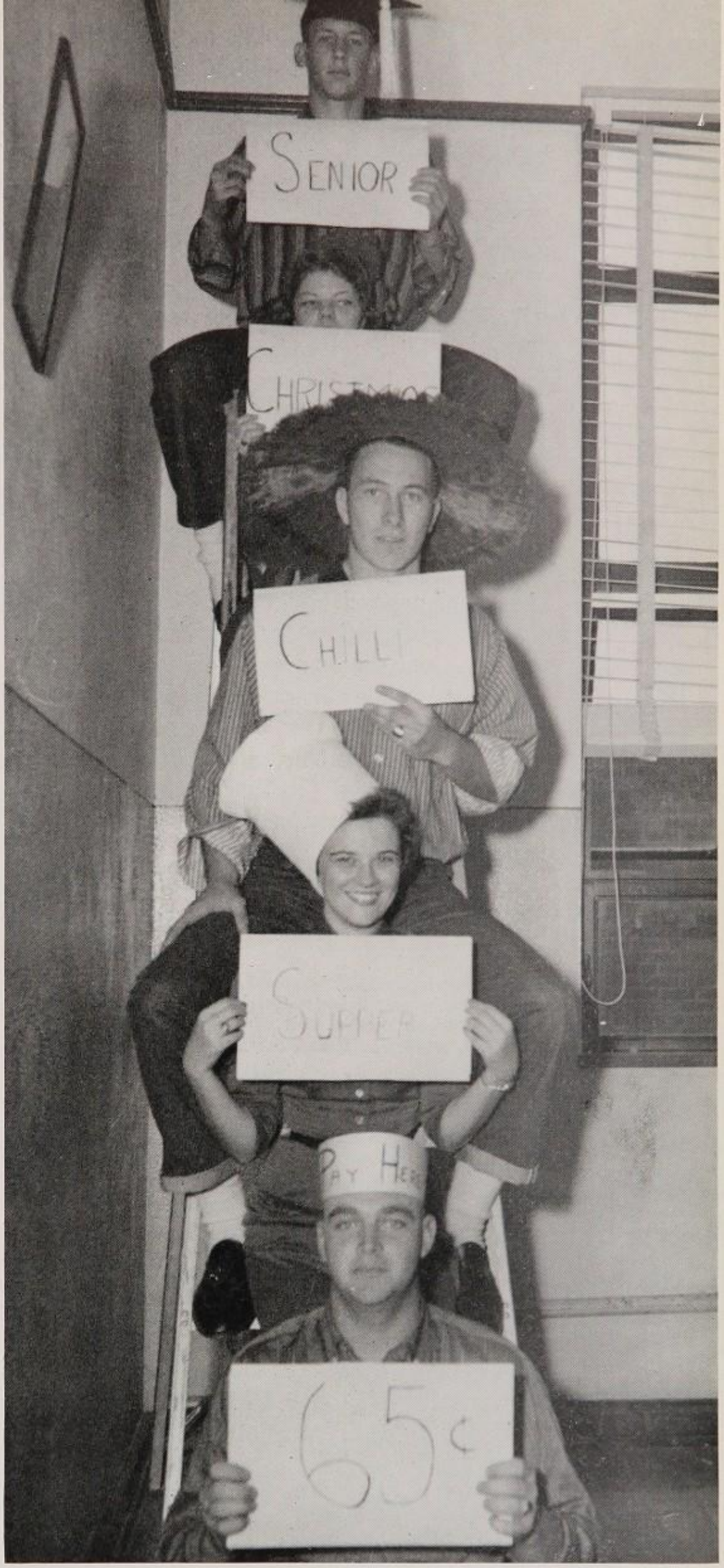

David James, Jill Bloss, Don Parnell, Marcia Garst, and Smithy Tucker advertise the Senior Chilli Supper.

Senior Memories

On September third the long-silent halls of "Will-on-the-Hill" once more resounded with familiar voices as we renewed old acquaintances with those whom we had not seen for several months. After four days of getting back into the old groove we became increasingly excited at the prospect of receiving our senior rings. Finally the day arrived. Despite the cold, rainy weather, spirits were bright; for at last we possessed the long awaited brand of upperclassmen.

The senior class sponsored an all-school mixer after the Rogers-Webster game. We had good reason for celebration after our triumphant victory over our opponent.

This year's senior class play was "The Great American Family," a hilarious, surprised-filled comedy complete with a real baby and a goat.

For the third consecutive year Mike Miller led our class as President. Serving under him were T. J. Garris, Vice President; Carol Garvin, Secretary; Sandy Martin, Treasurer; David James, Social Chairman; and Vera Harlan, Student Council Representative.

Miss Gartman was joined by Mrs. Cox this year as Senior Counselor. Throughout the year they were both willing and helpful in counseling us. We wish to thank them for their able assistance throughout our years at Rogers.

The cheerleaders again sponsored an Ugly-man Contest in order to raise funds for their activities. Don Eddy received the honor and was presented with a plaque naming him as Ugly-man at the annual awards assembly.

One of the highlights of the year was the election of Miss Will Rogers XIX. Donna Polite was chosen from among eight beautiful contestants. Her attendants were Becky Scoggins and Sharon Snedden. Queen Donna was honored after her coronation with a dance given in her honor.

The Christmas talent assembly put us in a gay holiday spirit; so when the traditional Christmas tree was placed in our front corridor, all seemed to respond with happiness. Included in the seniors' Christmas activities was the annual Chilli Supper. A highlight of the evening was the musical entertainment, which ranged from popular standards to rock and roll. We were also honored by a visit from Santa Claus, who gave gifts and laughs.

The Band Queen was elected by popular vote this year. Darielle Dunn was our choice, with Janet Jerome and Linda Kelly serving as her attendants. The band sponsored a dance for band members and guests, over which Queen Darielle reigned.

We really felt that our days at "Will-on-the-Hill" were nearing an end when we ordered our announcements. The morning we measured for our caps and gowns there was much

The exchange students, Charles Clark and Ann Minor, from Shawnee Mission, visit with Stanley Davis and Linda Moberly, representatives of our Student Council.

Cast of "The Great American Family." (left to right) Midge Caruthers, Jon Anderson, Ruth Ryan, Eddie Wilson, Carol Young, Fay Chapman, Charlotte Cummings, Frank Cotner, Anne Mason, Sandy Arvidson, Margaret Greve, Gary Leek, Jerry Hendon, Joe Welling, Carol Kearns, Stephen Moore, Gary Trout, Carol Davis, Bill Mott, Pat Stillwell, Nickie Robinson, and Tommy Everley.

excitement. This was one more memorable experience to add to our book of memories from Will Rogers.

The Round-Up this year was one of the best that we have ever had. The cast was enormous and the show was filled with talented acts. The theme for this year's variety show was "Bells". Although long hard hours were spent in the production of the Round-Up, after the first night everyone realized it was well worth the time and effort.

Senior Week began with Class Day on May twenty-second. At the final program seniors assembled in the auditorium to bequeath gifts to the underclassmen and to hear a prophecy of things to come. The program was climaxed as we joined hands and sang the traditional "Auld Lang Syne."

The senior breakfast was held at Spartan Cafeteria this year. We enjoyed some delicious food plus some delightful entertainment.

For the first time Vespers were held at the Fairgrounds in the Educational Building. The services provided us with the spiritual understanding needed for the responsibilities that would lie ahead.

The Crystal Ballroom was the scene of the Senior Banquet. Following the banquet the juniors entertained us at the Cimmaron Ballroom with a prom which we enjoyed very much.

We received our diplomas on May 28 and said our final good-byes to our classmates.

On September seventh the seniors anxiously waited in line at Moody's Jewelry for the coveted brand of an upperclassman.

The sounds of the "Retreat of Colors" and those of departure were blended as the seniors became alumni of Will Rogers High School.

juniors

Junior Class Officers—*Seated, left to right:* Mrs. Lockwood, counselor, Ray Grimes, Mrs. Virginia Parks, activities sponsor. *Standing:* Dan Flanagan, Mr. Schultz, counselor, Darlene Happell, Don Cummings, Kay Farrell, John Deming.

The Junior Class

Junior Board—*First row, left to right:* Jerry Tanner, Edie Earl, Darlene Happel, Janet Pitcock, Kay Farrell, Ann Truman, Brenda Burton, Jeannie Wood, Dale Franks. *Second row:* Ronnie Myles, John Cowden, John Bell, Jim Fletcher, Danny Flanagan, Sandra Bryant, Paula Le Fan, Kay Glanz, Mary Hurst, Mrs. Lockwood, counselor. *Third row:* Jim Scheer, Dick Polite, Eddie Baird, John Deming, George Hughes, Paula Hughes, Gayle Gibson, Beth Abdo, Mr. Walter Schultz, counselor. *Fourth row:* Don Cummings, Buddy Roberts, James Morrison, Jerry Mallonee, Al St. John, David Peeples, John Robinson, Stan Wright, Winston Cunningham, Ray Grimes.

Mrs. Lola T. Lockwood
Junior Class Counselor

Mr. Walter W. Schultz
Junior Class Counselor

OFFICERS

President — RAY GRIMES
Vice President — DAN FLANAGAN
Secretary — KAY FARRELL
Treasurer — JOHN DEMING
Social Chairman — DON CUMMINGS
Student Council Rep. — DARLENE HAPPELL

Mrs. Parks, junior activities sponsor, gives helpful hints to members of the junior class.

Stan Wright proposes a trip around the world in 80 days.

Junior Class of Nineteen Fifty Eight

Beth Abdo
David Adams
Sonya Adamson
James Agent
Bill Ahrend
Becky Ahl
Betty Akers

Annette Albitz
Bill Allee
Dan Allan
Linda Allen
Merle Allen
Jackie Alloway
Annette Amburn

Anita Andrews
Glenda Arnspiger
Phyllis Armstrong
Linda Arnett
Alena Jo Arnold
Bill Aronld
Frances Ashworth

Priscilla Atherton
Norma Austin
Diane Bailey
Jeanie Baker
Eddie Baird
Judy Ball
Pat Ballentine

Richard Bancroft
Delores Baker
Edythe Barker
Sandra Baker
Sharon Baker
Betty Bard
Jack Bard

Edythe Barker
Patsy Baker
Jimmy Barnett
Jane Barett
Elizabeth Barry
Brenda Bartlett
Sandra Bates

Bob Bruce
Freddie Beasley
James Beattie

Bobby Beighle
John Bell
Margaret Beller

Lester Belt
Barbara Benigar
Bob Benton

Members of the Medical Club enjoy their installation dinner.

Dee Ann Bergeron
Alvin Bera
Glenn Beustring
Ronald Bewley
David Black
Janie Blackketter
Arvalla Blade

Mary Blake
Judy Blazer
Jean Blosch
John Bierke
Barbara Billman
David Bilyeu
Mary Bingham

Mike Bingham
Lucretia Birdwell
Sharon Board
Dee Ann Bohl
Judy Bostock
Connie Boswell
Charles Bourland

Judy Bourscheidt
Harriet Bowen
Pat Bowlin
Don Bowyer
Gloria Boyd
Betty Broaddrick
Anna Lee Brixey

Stella Bristol
Jane Briscoe
Nancy Briggs
Gloria Briggs
Linda Bragg
Linda Brooks
Bill Brown

Gary Brown
Pat Brown
Rosemary Brown
Russell Bridges
Sharon Brewer
Barbara Brazeal
Gerri Brasher

Donald Brannon
Donald Brannock
Kenneth Brandt
Charles Brandt
Howard Bradford
Tony Brockey
Suzanne Brown

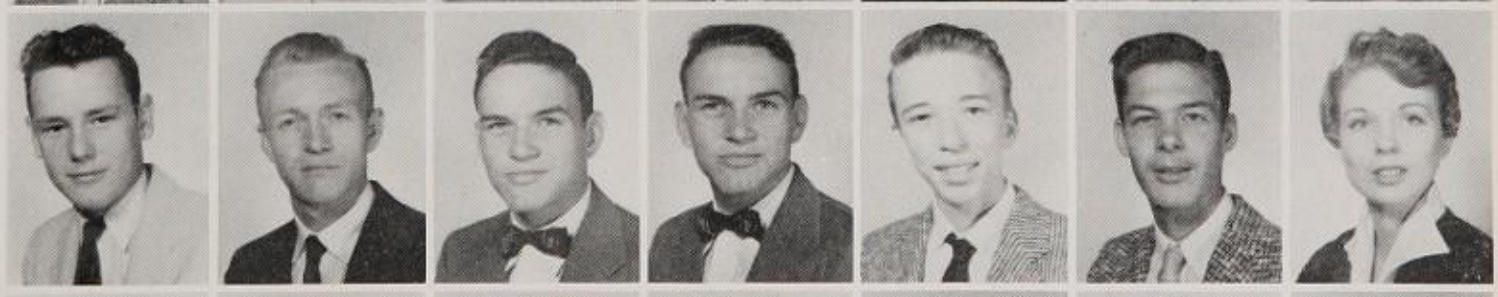

Zeltha Brown
Bob Bruce
Jo Ann Bryan
Sandra Bryant
Joann Bucko
Janice Bullock
Jane Burgess

Marilee Burgess
Marilou Burgess
Sonja Burkhart
Carol Burns
Wayne Burt
Brenda Burton
Patricia Burge

Junior Class of Nineteen Fifty Eight

Linda Bush
Frances Cagle
King Caldwell
Charles Calhoun
Don Calhoun
Jim Cable
Sandra Calkins

Robert Call
Steve Calvert
Charles Campbell
Joan Campbell
Kenneth Campbell
Mary Ann Campbell
Hal Capshaw

Claude Carder
Donna Carmichael
Mary Carns
John Carpenter
Lynn Cartlidge
Jack Casebeer
Rhonda Casey

Sharon Cash
Gary Casteel
Stanley Caywood
Charlotte Certain
James Chambers
Nancy Chambers
Ronald Chambers

Suzanne Chapman
Marsha Cheek
Steve Chesebro
Kenneth Childress
Sondra Childs
Carole Christensen
Jim Chronister

Dave Cisco
Sandra Cladwell
James Clark
Josephine Clark
Marion Clark
Mildred Clark
Sandra Clarkson

Tom Clawson
Clen Cheatham
Don Cium
Larry Cockrell
Bill Coday
Roger Coger
Ronald Cohea

Anna Cole
James Colledge
Gary Collier
Mike Collier
Ty Comstock
Bill Cook
Richard Cooper

Carl Cordell
Nona Cossey
Richard Counts
Tom Courtney
John Cowden
Larry Cox
Whitley Cox

These fifty - niners enjoy "B"-squad football games.

Louella Crain
Helen Crane
Dennis Crayton

Marjorie Creech
Linda Cribbs
John Cristner

Earl Gene Criswell
Kay Crow
Richard Crowe

David Cuenod
Jim Cumiskey
Don Cummings
Winston Cunningham
Ronald Curtis
Carolyn Czaja
Helen Danderson

Sue Daniels
Charles Dasher
Dennis Daughtery
Shirley Daugherty
Barry Davis
Darla Davis
Russella Davis

Tom Davis
William Davis
Ricky Day
Beverly Dedmon
John Deming
Carolyn Denham
Philip Densford

Sam Densmore
Brenda Denton
Jo Ann Denton
Susan Diamond
Janice Dixon
Jo Rita Doerr
Sherry Donmeyer

Mike Doolin
Ted Dorton
Judy Douglas
Georgiana Drew
Judy Duck
John Duke
Gary Dunbar

Carol Duncan
Sandra Duval
Willene Dyer
Edie Earl
Gene Earl
Johnnie Earnest
Sam Bates

Junior Class of Nineteen Fifty Eight

Ronal Eden
Jerry Edwards
Judy Edwards
Sharon Eidson
Lois Eimer
Murphy Elgin
Jim Ellington

Nancy Elliot
Johnny Ellis
Ronnie Ellis
Tom Ellis
Betty Ellison
Ronnie Ellison
Judy Emanuel

Sue Emery
Ronnie Emmons
Lavone Equels
Carol Erichsen
Carolyn Erichsen
Eskew Martha
Ronnie Estes

Marcella Eubanks
Phyllis Eubanks
Catherine Evans
Johnnie Evans
Sharon Evans
Randall Farrar
Kay Farrell

Judy Feary
Gunter Feischl
Frank Felers
Larry Ferguson
Roger Feurt
Paul Fields
Willis Filkel

Bob Finley
Linda Finley
Joyce Finney
Pat Fisher
Dan Flanagan
Mike Flanagan
Bill Fletcher

Jim Fletcher
Sally Flora
Gilbert Floyd

Ronald Forgey
Nancy Forrest
Harvey Fortney

Glenda Foster
Janice Fountain
Donald Fowler

Amid the reporting of rifles Mr. Gunderson aids Roper sharpshooters.

Claudia Franks
Dale Franks
Jim Frasier
Bill Freeman
Sue French
Pat Froehlich
Paul Furgerson

Elaine Gaddy
Gary Gamble
Jack Garoutte
Max Garrett
Louise Gates
Anne Gay
Walden Gemmill

Gayle Gibson
Janice Gibson
Evelyn Gilbert
Deanne Gill
Dolly Gillies
Barry Gilmore
Myrna Gilmore

Kay Glanz
Joan Godwin
Roger Goodhead
Ann Gordon
C. L. Gordon
Tommy Gordon
Larry Gower

John Graber
John Grandi
Jane Grant
Peggy Graves
Suzan Gray
Jan Gray
Dwain Gregory

Ray Grimes
Gayle Groff
Harry Grove
Lynn Guffey
Charles Guinn
Lyle Gwin
Gary Haag

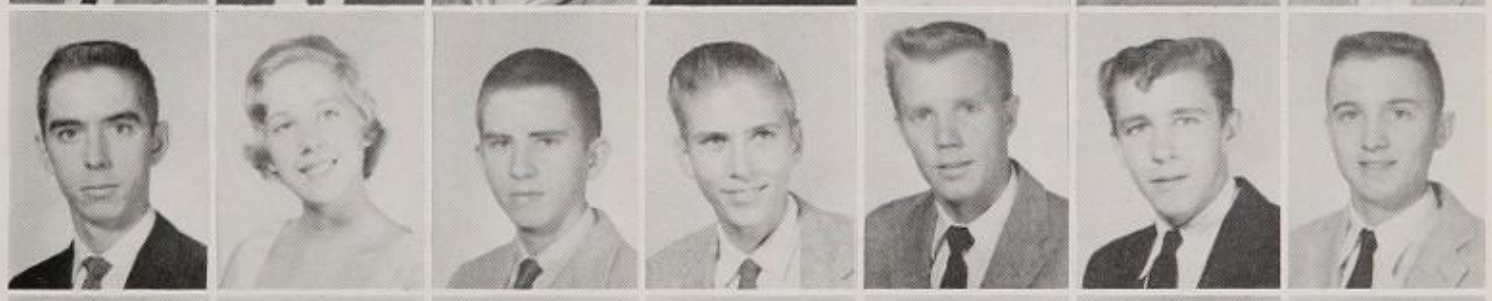

John Hacker
Richard Hackl
Glen Hadaway
Ronnie Haddick
Nelda Haley
David Hall
Kay Hall

Ronnie Hall
Richard Hamm
Dewey Hammons
Margie Handley
Sharon Handley
Suelene Hanks
Martha Hanna

David Hansen
Bob Hanson
Darlene Happel
Leon Hardisty
Rosalee Harlan
Connie Harnish
Wayne Tharp

Junior Class of Nineteen Fifty Eight

Regena Harrell
Leta Harris
Judy Harrison
Billy Hart
Reba Hartshorne
Pat Hatfield
Roberta Hathaway

Nancy Havely
Charles Heath
David Heckel
Earlene Hedges
Pat Hencke
Bill Henderson
Jim Herald

Buck Herron
Paul Hettwer
John Hickey
Kay Hiett
Kathy Hilderbrand
Cheryl Hill
Dan Hill

Linda Hilton
Jerry Hine
Deanna Hines
Don Hinkle
Alice Hinson
Annabelle Hixson
Carl Hoffman

Honee Holbert
George Holland
Phyllis Holley
Mary Lee Holloway
Shirley Holloway
Leslie Holmes
Betty Holt

Ann Hood
Susan Hoot
Ken Hope
Ronald Hope
Pat Hopp
Bobby House
Saundra Howerton

Melvin Hudgens
Barbara Hudson
John Huggins
George Hughes
Paula Hughes
Lawrence Hull
Judy Hunt

Kenneth Hunt
Dick Hurd
Johnny Hurn
Mary Ann Hurst
Sherry Hutchinson
Douglas Inbody
Mary Ingle

Sharon Irwin
Barbara Ivy
Bill Jackson
Gary Jackson
Hoyt Jackson
Merlene Jackson
Robert Jacobs

Students learn the difference between the piston and the coil under Mr. Westgate's direction.

Jim Janzen
Loydeen Jeffers
Ann Jenny

Bill Jenny
Bill Jobe
Doug Johnston

Leon Johnson
Don Johnston
Johnny Johnston

Larry Johnston
Gary Jolley
Carol Jones
Eddie Jones
Gloria Jones
James Jones
Mary Jones

Nancy Jones
Shirley Jones
Ann Jordan
Merrill Karr
Shirley Kay
Jeanne Kearby
Pat Kearney

Sherry Keck
Betty Keeton
Retha Keiffer
Howard Kelley
Sondra Kelley
Carol Kennedy
Judy Kennedy

Zoe Kerby
Dave Key
Vernon Kidd
Dean Killion
Gerald Kimbrell
Sharon Kindley
Barbara Kingcade

Ted King
Peggy Kinnett
Ann Kirk
James Kirkhuff
Birney Kirkpatrick
Paul Klaus
Judy Klotz

Sally Knack
Edith Knapp
Frank Koons
Vance Kriete
Mary Lampson
Diana Lane
Carolyn Langley

Junior Class of Nineteen Fifty Eight

James Langley
Clancy Lansford
Roger Lawrence
Jerry Layton
Carolyn Lee
Stephen Lee
Paula Le Fan

Karen Lefler
Charles Le Master
Berdonna Lemons
Charles Lester
James Lester
Janice Lester
Julie Levengood

Helen Lewis
Eddie Libby
Gary Lloyd
Mike Lloyd
June London
Sammy Long
Betty Love

Jim Lovell
Don Lower
Joyce Lowers
John Lukert
Carmen Lusby
Tommy Lyle
Glen McAfee

Sharon McAnally
Billy McAnelly
Barbara McClanahan
Linda McClure
Gary McCool
Cathryn McCourt
Judy McCray

Melroy McCrossen
Roy McDonald
Merrilyn McDonald
Betty McFarland
Mike McGuire
Kay McHenry
Phyllis McKee

Bill McKenzie
Camellia McKenzie
Walt McKenzie

Arthur McKinney
James McKinney
Troy McMillin

Carolyn McNally
Carolyn McPeak
Connie Mack

These juniors got caught trying to break an old tradition at Rogers.

Alice Mankey
Betty Magruder
Bob Mahaffey
Charles Mahan
David Main
Phoebe Mann
Jerry Mallonee

Marian March
Retha Marsh
Mary Marshall
Jane Martin
Lindalee Martin
Stephanie Martin
Joe Martz

Norma Mason
Andy Mathis
Don Mathis
Becky Mauney
Linda Maxwell
Janice May
Jimmy May

Eleanor Mayfield
Darrell Mears
Dorothy Messler
Dora Metz
George Metzel
James Metzger
Mary Metzger

Sandy Metzger
Nancy Michaels
Cecil Miller
Don Miller
Joan Miller
Jack Millikan
Judy Milliser

Tom Mills
Barbara Mitchell
Peggy Mitchell
Earl Mooney
Sammy Mooney
Sue Moore
Bonnie Morgan

Pat Mondier
Gary Monteith
Sharon Montgomery
Annita Morris
Jane Morris
Roy Morris
James Morrison

Barbara Mozingo
Charles Mozingo
Sandra Muckelrath
Ann Mullen
Reba Murphree
Jimmy Murphy
Peggy Murphy

Bette Kay Murray
Kay Murray
Pat Murphy
Tom Muscha
Ronnie Myles
Julita Myers
Sally Neal

Junior Class of Nineteen Fifty Eight

Sharon Nelson
Hugh Nicholas
Sandra Nichols
Tony Nichols
Anne Nicholson
Larry Nicholson
Gary Norris

Sharron North
Larry Nusz
Donna O'Hara
Jerry O'Neal
Pat O'Neal
Susan Ojala
Sherry Oldham

Johnny Owen
Laverne Owen
Dale Pace
Sam Page
Lois Palmour
Paula Parker
Marvin Paschal

Barbara Pasley
Tommy Passmore
Wiley Patterson
Patricia Patton
Donna Pearce
Ray Pearson
Jerome Pearson

David Peeples
James Perkins
Beverly Perry
Jane Perryman
Tommie Peterson
Connie Petros
Barbara Phillips

Marianne Phillips
Janice Pitchford
Janet Pitcock
Jody Pitcock
Sharon Pitman
Billy Pitts
Jim Pitts

Bill Pixley
Tom Poage
Sharon Roe
Ramona Poe
Elzie Pointer
Dick Polite
John Polston

Donald Pomeroy
Don Porter
James Posey
Zack Porterfield
Richard Potter
Carolyn Poulton
Riley Price

Kay Protzman
John Prudy
Linda Puryear
Leo Queen
Pat Queen
Buddy Quick
Gary Radford

Betty Love, Bill Jenny, and C. L. Gordon are testing solutions for the degree of electrical conductivity.

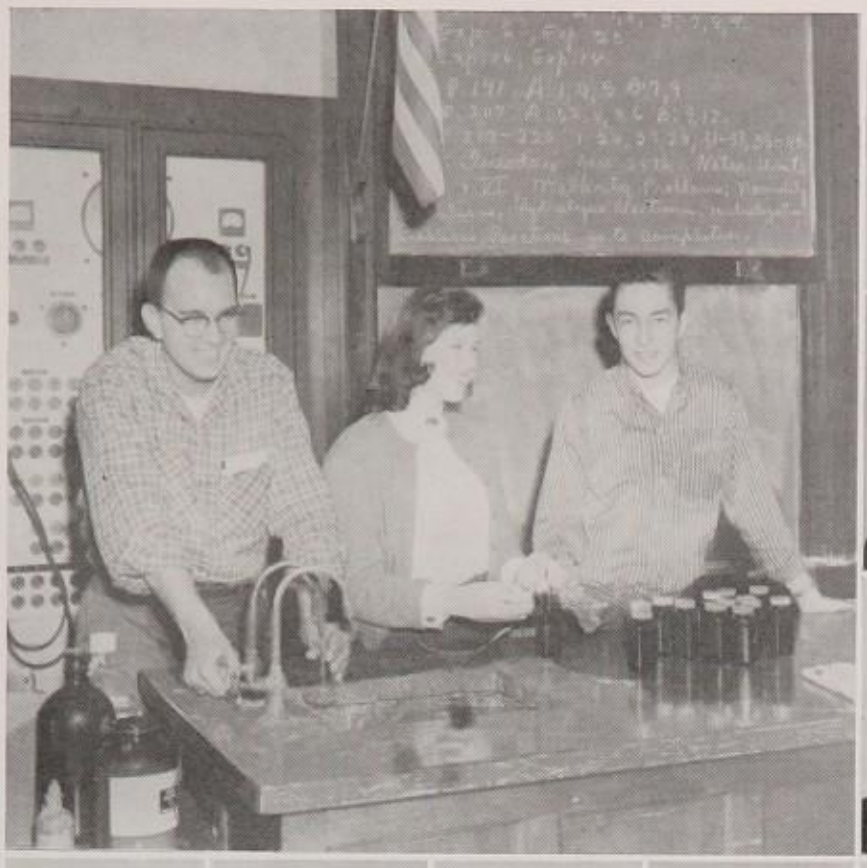

Janice Ramsey
Norman Ramsey
Bob Range

Mike Raska
Mankie Ray
Joe Reddick

John Reed
David Reynolds
Phyllis Rice

Ted Riesinger
D'Ann Richardson
Don Ridge
Carol Rife
John Riggs
Dick Risk
Jan Roark

Buddy Roberts
Don Roberts
Janet Roberts
Jimmy Roberts
Pat Robertson
Ellen Robinson
John Robinson

Rene Robinson
Bill Robson
Judy Rogers
Bob Rose
Evelyn Roy
Jim Running
Barbara Rush

Richard Rush
Robert Rush
John Russell
Julie Russell
Marion Russell
Ronnie Russell
David Rutherford

A. C. Saint
Sammy Samuels
Terry Sanderson
Sherri Santos
Yvonne Sappington
Barbara Savage
Marcina Savage

Carol Scattergood
Ronnie Scott
Larry Scott
Gil Scott
Elaine Schaefer
Jim Scheer
Jerry Schmidt

Junior Class of Nineteen Fifty Eight

Tom Schick
Roland Schroeder
Bill Scrimsher
Wesley Scott
Tommy Scrivener
Jimmy Secrist
Kenneth Secrist

Nicky Sesso
Larry Shackelford
Flora Gene Sharp
Darryl Shaw
Judy Shaw
Sally Snedden
John Shelton

Sharalea Shepherd
Beth Shoemaker
Kay Sibert
Yvonne Silkey
Frances Silver
Norman Skidmore
Carolyn Slaughter

Dorris Slaughter
Byron Smith
Donna Smith
Larry Smith
Larry D. Smith
Margaret Smith
Marilyn Smith

Marylin Smith
Mary Jo Smith
Sharon Smith
Daphne Smithee
George Songer
Deanne Sotelo
Gary Spencer

Darrell Spreen
Doug Spurlock
Dennis Spyers
Al St. John
Lea Stafford
Gary Stanley
Kenneth Steele

Billy Stephens
Cecil Sterne
Beverly Stewart

Ben Stevens
Jimmie Stilwell
Mary Stobaugh

Eleanor Storey
Judy Stumbo
Don Sullivan

Are all students of Personal Development as attentive as Glenda Arnspiger during movies?

Donna Sullivan
Mike Sullivan
Anne Summers
Mike Swaffar
Sylvia Swank
Dona Swearingen
Phyllis Taber

Adrian Tackett
Joel Talley
Virginia Tankersley
Jerry Tanner
Connie Tattershall
Don Taylor
Eddie Taylor

Roy Taylor
Bob Terrell
Peggy Terry
Edwin Teeter
Pat Thain
Kaye Thayer
Dan Thomas

Lindon Thomas
Pat Thomas
Jim Ellen Thomas
Pearlene Thomas
Sandra Thompson
Bob Thomason
Bill Thompson

Glenda Thompson
Louise Thompson
Mary Catherine Thompson
Richard Thompson
Jim Thrush
Jackie Tipton
Jerry Tomlinson

Darlene Tapp
Johnny Trickett
Ann Truman
Nell Tucker
Tennie Tucker
Thomas Tucker
Irvin Tull

Sherry Turner
Alice Turner
Karen Turney
Jim Tyler
Charles Utley
Judy Van Atten
Harold Vanbrunt

Dwight Vance
Virginia Van Horn
Johnny Vaughn
Gail Vaught
Roger Vaught
Sheila Villines
Jerry Von Aspe

Beverly Wade
Pat Waddel
Betty Wagoner
Nancy Wagner
Sharon Walker
Jean Waldo
Carol Wall

Junior Class of Nineteen Fifty Eight

Charles Wallace
George Wallace
Mary Wallace
Ronnie Wallace
Joyce Wampler
Forrest Ward
Geraldine Ward

Don Warlick
Bill Warren
Val Watkins
Leon Watson
Sharon Watts
Elmer Weaver
Richard Weber

Ruth Welsh
Charles Welty
Roger Westfall
Joyce Wetherington
Dayne West
Terry West
Terry West

Billy Wheat
Rita Whisler
Tom Whitaker
Margaret Wiemann
Lee Wilcox
John Wilcox
Charles Wilder

Keith Wilkinson
Billy Williams
Charles Williams
Jack Williams
Jim Williams
Johnny Williams
Linda Williams

Sue Williams
Tom Williams
Sue Wilson
Sandy Wilson
Roy Wilson
Melinda Wilson
Bob Wilson

Don Wilson
Joanne Wilson
Linda Windsor
Joel Winter
Jim Wiseman
Benny Witcher
Jeannie Wood

Peggy Wood
Rose Ann Woodring
Priscilla Woody
Mike Woodfill
Rosalee Worley
Johnny Worth
Janell Worthington

Billy Wright
Darrell Wright
Keith Wright
Stanley Wright
Violet Wright
David Wynn
Basil Wyatt

Jon Wynn
Chuck Yadon
John Yarrington
Barbara Young
Barbara Sue Young

James Young
Renel Young
Sherrie Youngblood
Kay Zinnecker

Martha Hanna, Daphnee Smithee, and Sharon Watts learn culinary arts.

John Carpenter slams a spike over the net.

Kay Farrell reads minutes of last meeting to Junior Board.

Mr. Schultz shows great interest in the board activities.

Junior Committees

SENIOR RING COMMITTEE
Edie Earl
Janice Bullock
Susan Hoot
Alice Turner
Edythe Barker
Saundra Howerton

TICKET COMMITTEE
Jane Burgess
Sharon Handley
Ronnie Russell

PROGRAM COMMITTEE
John Robinson
Carolyn Poulton
Elgin Murphy
Sandra Bates

FINANCE COMMITTEE
John Deming
Janice Barrett
Ann Truman

SCHOLARSHIP COMMITTEE
Vance Kriete
Gloria Briggs
Mary Lee Hollaway
Winston Cunningham

SCRAPBOOK COMMITTEE
Paula Hughes
Sandra Bates
Gayle Groff
Linda Trantham
Sherry Turner
Peggy Wood

COURTESY COMMITTEE
Beth Abdo
Ann Jenny
Mary Ingle
Margie Handley
Barbara Ivy
Darlene Happel

SOCIAL COMMITTEE
Tom Clawson
Jim Frazier
Betty Bard
Sharon Montgomery
Nancy Elliott
Clark James
Willis Filkel
John Grandi
Pat Waddel
Sam Bates
Mike Flanagan
Danny Flanagan
Don Cummings
Claude Carder
Judy Ball
Honee Holbert
Gary Monteith
Charles Williams

PUBLICITY COMMITTEE
John Bell
Lary Cox
Betty Love
Carole Scattergood

PROM COMMITTEE
Paula LeFan
Renee Young
Margaret Smith
Phyllis McKee
Janet Pitcock
Janice Pitchford
Rhonda Casey
Nancy Elliott
Tom Mills
Jack Bard
Chuck Guinn
Dale Franks
Byron Smith
Judy Bouscheidt

PLAY COMMITTEE
Pat Froehlich
John Robinson
John Yarrington
Embee Barnett
Barbara Billman
Geraldine Brasher
Judy Bourscheidt
Richard Counts
Kay Maddox
Gayle Gibson
Nona Cossey
Renee Young
Stan Wright

DECORATION AND VESPERS
Kay Glanz
Sandra Bryant
Sherry Turner
Margie Handley
Phyllis Eubanks
Elaine Schaefer
Shirley Jones
Carol Jones
Lucretia Birdwell
Nancy Briggs
Diane Bailey
Linda McClure
Jerry Layton

Members of the junior social committee enjoy completing the preparations for the "Joe College" dance.

Junior Play Cast—*First row, left to right:* John Robinson, Phil Haws, Troy McMillin, Val Wakins, Sue Emery, Pat Thomas, Leslie Holmes, Pat O'Neal, Rosalee Harlan, Sally Knack, Stan Wright, Mike Swaffar. *Second row:* Fred Beasley, James Lester, David Hansen, Leon Hardisty, Gunther Feischl, Sherry Turner, Charles Heath, Dan Flanagan, John Bell. *Third row:* Dona Swearigen, Mary Catherine Thompson, Gloria Briggs, Jane Martin, Sandra Muckelrath, Peggy Terry, Barry Gilmore, Sheila Villines, Dale Pace, Paula Hughes, Beth Abdo, Earlene Hedges.

One of the songs we juniors heard sung during the past year was "Memories are Made of This". Our memories were made up of a number of things, most of them very exciting.

After enrolling on August 28 we realized our vacation was really about to end. We started school September 3, as the first class at Rogers to have an exchange student among its members. He was Gunter Feischl, who was taking our own Mary Morris' place here while she substituted for him in Austria.

The first big task which confronted us was that of electing our Football Queen Attendants. From the many beauties in our class, six finalists were chosen. When all was said and done, the two victorious girls were Betty Bard and Janice Pitchford.

Our junior play "Around the World in 80 Days", was a big success. The star performers were Stan Wright and Gloria Briggs. To promote interest in our play we had a sales contest. A 1959 senior ring, the first prize, was awarded to Diane Bailey who sold 135 tickets.

The event we all awaited anxiously came at last, the Junior-Senior Prom. As the strains of music faded away, we realized the many sounds of our Junior year will be cherished throughout the lives of each of us.

To the sounds of chattering voices and scratching pens excited juniors gather to sum up an eventful year.

As juniors we have treasured both the somber and the joyous sounds of the Shaw Memorial organ.

SOPHOMORES

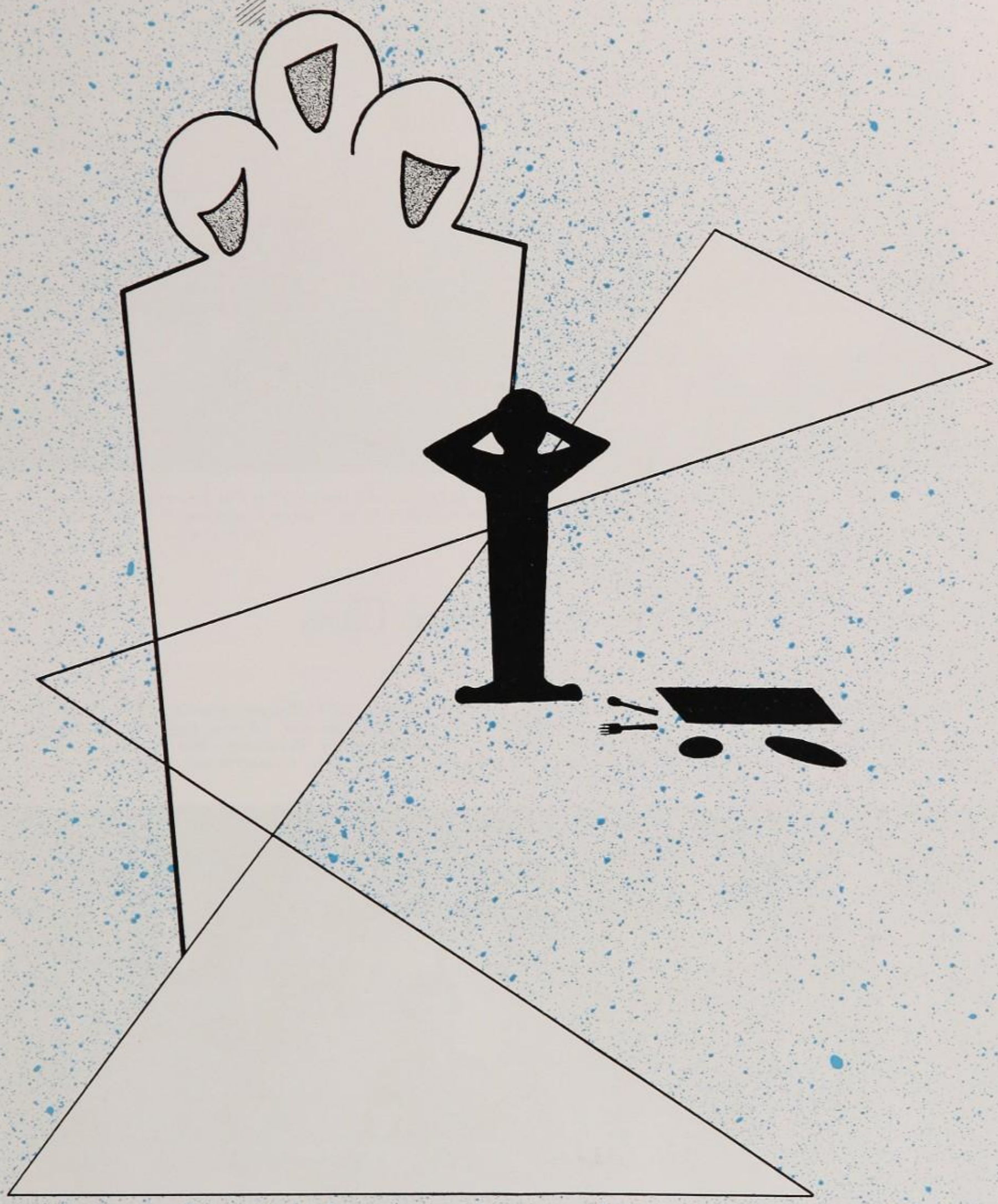

Sophomore Class Officers—*Left to right:* Mrs. Bessie Miller, activity sponsor, Carolyn Hewson, Janice Hutson, David Manley, Kenney Gibson, Warren Gandall, Barbara Welch, Mr. Ralph Tucker, counselor. Not pictured, Miss Edwina Calhoun, counselor.

The Sophomore Class

Sophomore Board—*First row, left to right:* Janice Hutson, Cecile Nesbitt, Charlene Harden, Marva Larrabee, Barbara Welch, Sharie Calvert. *Second row:* Miss Edwina Calhoun, Bill Cupps, Jeff Johnson, Carlita Davis, Carolyn Hewson, Janis Corbitt, Warren Gandall. *Third row:* Mrs. Bessie Miller, Larry Wilkinson, Ron McKenzie, Roger Johns, Jim Dunn, Jack Smith, Bill Kelley, Mr. Ralph Tucker. *Fourth row:* John Christoffersen, Lyle Davis, David Manley, Johnny Smith, Kenney Gibson, Russell Graves, Curtis Parks.

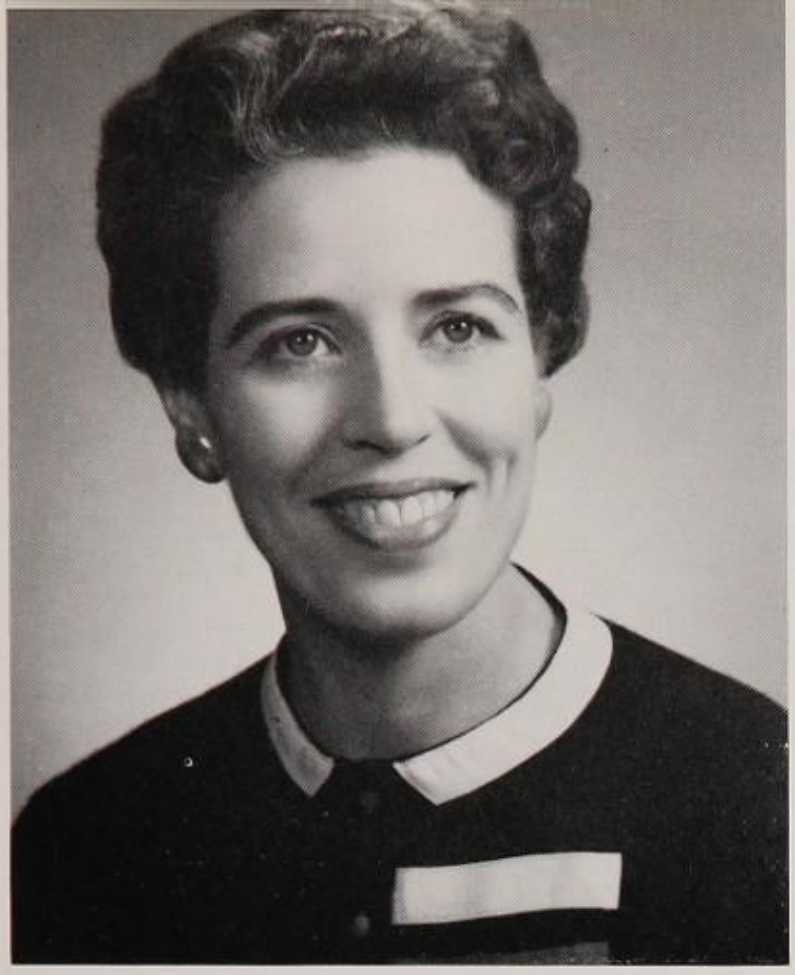

Miss Edwina Calhoun
Sophomore Class Counselor

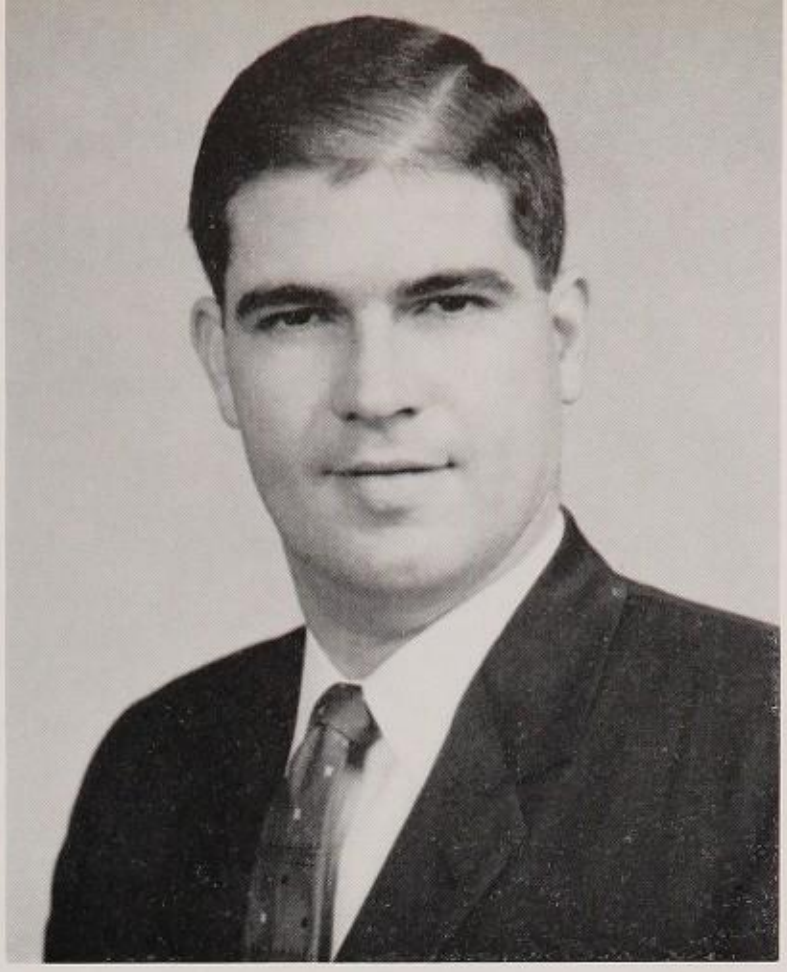

Mr. Ralph Tucker
Sophomore Class Counselor

OFFICERS

President — DAVID MANLEY
Vice-President — KENNEY GIBSON
Secretary — JANICE HUTSON
Treasurer — BARBARA WELCH
Social Chairman — WARREN GANDALL
Student Council Representative — CAROLYN HEWSON

The sophomore activity sponsor, Mrs. Bessie Miller, plans a social event with members of the social committee.

Sophomores watch talent show at "Hamburger Heaven."

Sophomore Class of Nineteen Fifty Eight

Loren Abbott
Janice Adams
Jerry Adams
Jeanie Addington
Norma Ahrens
Karen Alford
Helen Ambrose

Carole Ammann
Bruce Anderson
Larry Anderson
Ruth Anderson
Larry Andrews
Carolyn Ashabranner
Maryanne Bachaman

Barbara Bailey
Irene Bailey
Kay Bailey
Sandra Bailey
Julia Baird
Bessie Baker
James Baker

Rodger Baker
Judy Barbieux
Louise Barham
Barry Barnard
Nancy Barnes
David Barnett
Embee Barnett

Eleanor Bash
Edgar Basham
Kenneth Baty
Larry Baumann
Mary Bearden
Phyllis Beeson
Beryl Bedingfield

Dale Billam
Dickie Belt
Arthur Benedetti
James Bennett
Larry Bennett
Nan Bennett
Nancy Benson

Carolyn Berna
John Berrey
Linda Berry

Bidwell Leighton
Joyce Bilyeu
Sandy Bilyeu

Jim Binkey
Gladys Bishop
Pat Bishop

Sophomores find vocational guidance forums very informative.

Jeanie Blackburn
David Blackford
Darlene Blakely
Laurita Blakely
Alyce Blevins
Sue Bodenheimer
Tom Bower

Carol Bradford
Deanie Bradley
John Bradley
John Brand
Carlita Davis
Sue Brase
Larry Brewer

Mary Briggs
Suzanne Bross
Lee Brotherton
Barbara Brown
Jimmie Brown
Linda Brown
Sally Brown

Terry Brown
Mary Brumley
Steve Buchan
Jerry Buhl
Robert Burk
Dale Butler
Jim Callahan

Sharie Calvert
Carolyn Camp
Carolyn Campbell
Richard Carnahan
Robert Carnahan
Judy Carpenter
Donald Carrens

Tommy Carrens
Martha Carruth
Mac Carter
Rodger Cary
Charlotte Casebeer
Sheryl Caywood
Barbara Chaffin

Mike Chapman
Carol Christian
Norma Christison
John Christoffersen
Roy Clagg
Fred Clare
Barbara Clark

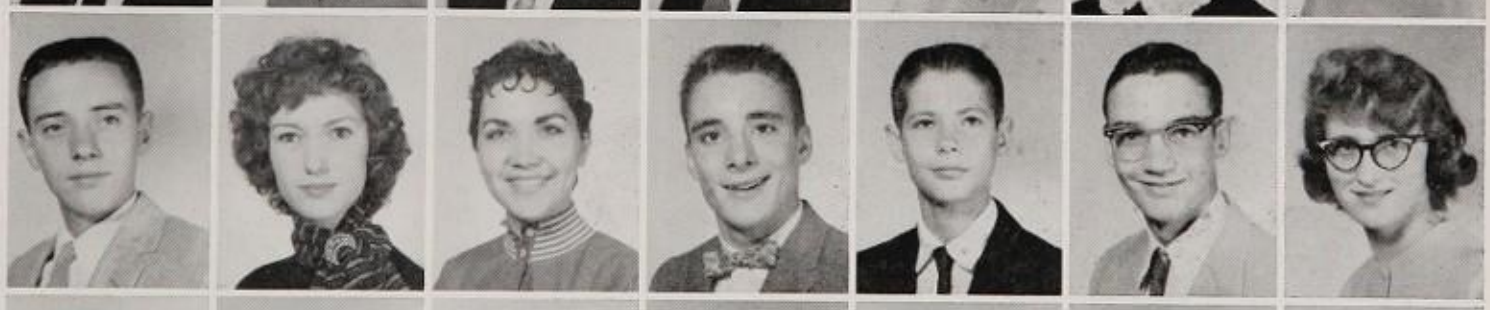

Carolyn Clark
Jan Clark
Wiley Clark
Joe Clayberg
Larry Claybrook
Don Clemans
Joe Coldwell

Joel Cole
Ronald Coller
Jerry Collins
Donna Conklin
Wesley Conley
Gloria Cook
Loyd Cook

Sophomore Class of Nineteen Fifty Eight

Tom Cook
Janis Corbit
Bob Cory
Ronnie Coulson
Virginia Courtney
Georgia Crabtree
Bill Craig

J. B. Craig
Karen Craig
Janice Crandall
David Crawford
Jerry Crouch
David Crow
Judy Culp

Howard Cunningham
Bill Cupps
Mickey David
Sid Daniel
Bill Daniels
Bill Davis
Beth Branyan

Dicky Davis
Edward Davis
Keith Davis
Nancy Day
Carole Dedman
Winston Deeds
Sylvia DeFriend

Bill DeHass
Danny Dempsey
Jane Dewel
Larry Dicken
Euel Donahou
Karel Donnelly
Pamela Downing

Carolyn Duck
Mary Margaret Dunaway
Carolyn Duncan
Ted Duncan
Jim Dunn
Charles Durbin
Dennis Duval

Daisy Eads
Sue Eagleston
Karen Eastman
Lewis Eden
Johnnie Edmondson
Donnie Edwards
Marilyn Edwards

Roger Ellis
Nancy Ellison
John Eskew
Sherye Esser
Virginia Estes
Phyllis Evans
Sue Evans

Jennie Evertson
Kathy Farney
Margaret Fauchier
Pete Fay
Elaine Felactu
Robert Ferris
Jacque Finley

Pete Fay and Pat Yetter give their book reports on the tape recorder in Mrs. Spellman's class.

Kay Finn
Sandra Finley
Ann Fisher

Bob Fisher
Charles Fixmer
Nancy Fogle

Jane Foley
Virginia Forkner
Douglas Forsman

Katie Fowler
Jeneane Franklin
Pat Frederick
Martha Froglin
Bill Fulls
Jim Funkhouser
Joe Funkhouser

La Gole
Sarah Gambill
Warren Gandall
Oscar Garcia
Mary Ann Garner
Mary Ann Garrett
Paul Garst

Tim Gay
Kenney Gibson
Mike Gibson
Fredda Gilbreath
Rosalee Givens
Sharon Glass
Karen Glidewell

John Glover
Ronnie Glover
Freddie Goines
J. T. Gorrell
David Gough
Bob Gower
Marilyn Grant

Russell Graves
Barbara Green
Bernice Green
Sue Greenwood
Larry Gregory
Randy Griffith
Virginia Griffith

Burl Griggs
David Grimes
Jimmy Grisham
Madelyn Grove
Nancy Grunz
Peggy Gully
Imogene Gustafson

Sophomore Class of Nineteen Fifty Eight

Richard Gustine
Paul Haddock
Becky Hall
Charles Ham
Marty Hamblin
Carolyn Hammons
Dana Hammett

Linda Haney
Judith Handley
Julia Hanks
Charlene Harden
Charles Hargrove
John Harnish
Leroy Harrison

Don Jones
Phillip Hattabaugh
Sherry Hatfield
Martin Hauber
Curtis Hayes
Annette Haymore
Mike Hayson

Phil Headrick
Barbara Heminger
Freddie Henry
Jimmy Henzel
Gaylord Herron
Sheila Hershey
Vicki Hess

Carolyn Hewson
Sally Hilburn
Jerry Hill
Jimmy Hill
James Hingey
Sherrie Hinkle
Glade Hinnen

Judy Holford
Charles Holdridge
Beverly Hoglen
Beverly Holland
David Holleman
J. P. Holleman
Bill Holliday

Joyce Holtzinger
Vesta Horn
John Hopkins

Jimmy Horton
Gayle Houser
Barbara Howard

Brenda Howard
Mac Hower
Diane Hubbs

Mrs. Darrough teaches swimming to sophomores in their gym class.

Betty Hughes
Phil Hull
John Humble
Carroll Humphrey
Judy Huntington
Delores Huskey
Janice Hutson

John Hyatt
Guyann Inbody
Linda Irick
Tim Jackson
Arlene Jacobs
Sara Jacobs
Kenneth James

George Jarman
Leland Jenkins
Douglas Jennings
Janet Jennings
Roger Johns
Jeff Johnson
Jim Johnson

Cecelia Jones
Gloria Jones
Mary Jones
Vicky Jones
Arnold Jorda
Jane Jordan
Dan Kallmeyer

Bob Kelch
Bill Kelley
Tommy Kelley
Sue Kettlekamp
David King
Marie Kirk
Sandra Kinnison

Pattie Knesek
Karen Knight
Glenna Kulchinski
Roberta Kullmann
Eddie Kurtz
Linda Lambert
Marva Larrabee

Linda Latta
Tommy Latta
David Lawrence
Lee Anna Layton
Linda Lee
Billy Lemon
Anne Leonard

Vicky Lester
Suzie Lewellen
Jim Lewis
Viva Lillard
Jim Lindsey
Walter Lipke
John Logsdon

Victor Lohr
Beverly London
Marilyn Long
Deanna Long
Roger Losornio
Brian Lotven
Perry Lovelace

Sophomore Class of Nineteen Fifty Eight

Larry Lowry
Keith Lugeanbeal
Gary Lund
Ray Lundy
Janice Lybrook
Lyle Davis
Julie McAfee

Sherrie McBride
Kenny McCaslin
Lynn McClaskey
Jim McClure
Joe McCrossen
Charlene McCully
Ray McDaniel

Richard McGuire
Ronald McKenzie
Barry McKinney
Claudine McKinney
Clark McNair
Phyllis Madding
Sharon Magness

Gaillard Mahoney
Suzann Malroncy
David Manley
Phillip Manley
Barbara Martin
Gary Martin
James Mason

Jeanne May
Janice Meek
Judy Mehlhorn
Martha Merritt
Gary Meseke
Carol Miller
Judy Miller

Pat Miller
Mike Moguin
Thomas Mooney
Kenny Monteith
Philip Montelbano
Jimmy Moore
Jimmy Moore

Juanita Moore
Nancy Moran
Pat Moran
Delanie Morris
Harold Morris
Irene Mosley
Joe Moydell

Janet Moyer
Paul Mueller
Frances Mulrenin
Pat Mumford
John Murdock
Felix Murray
Judy Myers

Glenda Neal
Penny Neece
Marion Neel
Faye Nelson
Barbara Nesbitt
Cecile Nesbitt
Bill Newby

Barbara Price checks in Jimmy Horton as Imogene Gustafson poses for her Lariat picture.

Linda Newman
Nancy Noland
Dan Nolen

Robert Norris
Roy Ogden
Freddie Olenberger

Kris Oltman
Bob O'Mary
Tommy Osburn

Lee Overton
David Owens
Doug Palmer
Harry Pannell
Donita Parker
Jim Parker
Mary Ann Parker

Curtis Parks
Larry Patrick
Myrna Payne
Judy Pearson
Ann Peck
Barry Peck
Henry Penix

Carol Penney
Gene Pennington
Joan Perdue
Beth Perett
Ron Perigo
Bobbie Perreault
Linda Perreault

Nancy Perrin
Susan Perry
Roy Peters
Jerry Peterson
Peggy Pilkington
Tim Piro
Belva Plummer

Ronny Pointer
Ann Polk
Diana Pollard
Pat Polsgrove
Phillip Potter
Joe Puckett
Melanie Puryear

Charlene Queen
Beth Rauh
Jim Reeves
Emily Renzin
Doug Reynolds
Paul Reynolds
Gordon Rice

Sophomore Class of Nineteen Fifty Eight

Jim Rice
Brenda Richardson
Carol Rickard
Linda Ricketts
Marilyn Rider
Tommy Riggs
Marilyn Rigney

Linda Ritschel
Linda Roberts
Pat Robertson
Judy Ross
Carol Rozen
Jim Ruley
Virginia Rush

Peggy Rutter
Lynnette Sanders
Mike SanMiguel
Kenneth Scott
Roberta Scott
Sharon Scott
Sherrie Scrivner

Edward Secrist
Robert Seelye
Jack Setchell
Dorothy Setliff
Tommy Seymour
Tommy Shaw
Suzanne Shellenbarger

Anne Shelton
Joyce Shelton
Kathryn Shoemaker
David Shouse
David Shreve
Joe Sigler
Sandra Silkey

David Simmons
Karen Simmons
Martha Simmons
Marsha Siters
John Sizemore
Paula Skelton
James Slack

Lawrence Slavin
David Smith
Delores Smith

Elaine Smith
Jack Smith
Johnny Smith

Joyce Smith
Mike Smith
Sue Smith

Puppet plays can be educational and interesting, as well as fun.

Mike Smoot
Deanna South
Nancye Spraker
Clair Stanley
Betty Starplen
Carol Stemmons
Gary Sterne

Waymon Stevens
Leitha Steward
Linda Stills
Danny Stillwell
Susan Stipe
Rex Stith
George Stivers

Jerry Stone
Ted Stout
Jim Stowe
Raynell Strickland
Jacque Stringer
Francis Sturtevant
John Sullivan

Larry Sullivan
Charlotte Surrell
Max Sutter
Pat Swagerty
Linda Swartz
Coe Ann Swift
Bill Tallon

Elizabeth Tate
Mike Tatum
Donald Taylor
Sharon Tharp
Gloria Thiem
Mary Thompson
Peggy Thornton

Rosemary Thornton
Michael Tiger
Judy Timm
Virginia Todd
Bill Tomberlin
Lloyd Tony
Linda Trantham

John Trickel
Carl Tuck
Eleanor Tucker
Ronnie Tull
Terry Turner
Mary Tydings
Bill Van Burkleo

Diana Velgot
Richard Vandeventer
Diane Ver Straeton
Danny Walker
Jim Walker
Harold Walters
Marilyn Wallace

Joe Warlick
John Watson
Sally Weger
Wilman Wayland
Barbara Welch
Jerry Welch
JoAnn Welch

Sophomore Class of Nineteen Fifty Eight

Tom Latta and Jim Johnson find the science fair very interesting.

Lyvonne Wells
Margaret Welty
Shirley Wesley

Ann West
Mickey West
Pat Whitney

Tommy White
Barbara White
Sharon White

Linda Whisman
Joyce Wheeler
Lenney Wiggs
Kathy Wilcox
Larry Wilkinson
Tom Willey
Berta Williams

Donna Jo Williams
Donna Ray Williams
Gerry Williams
John Williams
Nolen Willis
Carolyn Wilson
Carrel Wilson

Marty Wilson
Cary Winston
Betty Wise
Brenda Wise
Jim Wise
John Wolf
Betty Wood

Linda Wood
Tommy Woods
Honore Woodward
Dennis Worden
Walt Worthington
Janet Wright
Don Wyatt

Pat Yetter
Sharon York
Walter Young
John Zachritz
John Beaman
Becky Bilyou
Steve Black

Members of the Sophomore Activity Committee—*Seated, left to right:* Philip Montelbano, Richard Carnahan, Dwight Vance, Tom Latta. *Standing:* Helen Ambrose, Gary Sterne, Kay Finn, Larry Wilkinson.

Sophomore Committees

COURTESY AND WELFARE

Chairman ..... Pete Fay
Secretary ..... Jennie Evertson
Treasurer ..... Joyce Bilyeu

FORUM

Chairman ..... Kenney Gibson
Vice Chairman ..... Donnie Edwards
Secretary ..... Marilyn Grant

SCHOLARSHIP

Chairman ..... Jeff Johnson
Secretary ..... Annette Haymore

SCRAPBOOK

Chairman ..... Janis Corbitt
Vice Chairman ..... Barbara Clark
Secretary ..... Anne Shelton

SOCIAL

Chairman ..... Warren Gandall
Secretary ..... Jeanie Addington

SOPH-O-RAMA

Chairman ..... Larry Wilkinson
Vice Chairman ..... Pat Frederick
Secretary ..... Gary Sterne

Sharie Calvert was crowned Sophomore Hamburger Queen by David Manley at the "Hamburger Heaven" in February.

Louise Barham, Glenda Neal, Melanie Puryear, Joyce Holtzinger, Lee Anna Layton, and Berta Williams were football queen attendant candidates to Miss Will Rogers XIX, Donna Polite, at the traditional ball ceremony.

Memories

Our class of 1960 entered Will Rogers High with only 647 sophomores. Like no other class, we will be doubled in number next year because some of us stayed at Bell and Hamilton Junior High Schools.

The first major event this year was the election of our sophomore class officers. After seeing many campaign posters in the halls and rooms, we elected: David Manley, president; Kenney Gibson, vice-president; Janice Hutson, secretary; Barbara Welch, treasurer; Carolyn Hewson, student council representative, and Warren Gandall, social chairman.

A very exciting event was the election of Miss Will Rogers XIX and her attendants. The two elected from the sophomore class to attend Queen Donna were Melanie Puryear and Louise Barham.

This year we had two counselors working with our class: Miss Edwina Calhoun and Mr. Ralph Tucker. We are looking forward to their capable guidance for the next two years. Our activity sponsor, Mrs. Bessie Miller, helped us with all class activities.

Our first big party was the Hamburger Heaven at which Sharie Calvert was crowned Hamburger Queen. We all had a good time and found that many of our fellow students had much undiscovered talent.

Instead of having a play this year, we had an activity known as the "Soph-o-rama." This night of fun on April 25, 1958, helped to promote class unity and also provided a means of earning money for our class treasury.

Enrolling is the time for Sophomores to pick up their schedule cards as well as see old friends and meet others.

Patriotic sounds of '58 came from learning and saying the American's Creed, a school tradition new to sophomores.

BOOK TWO

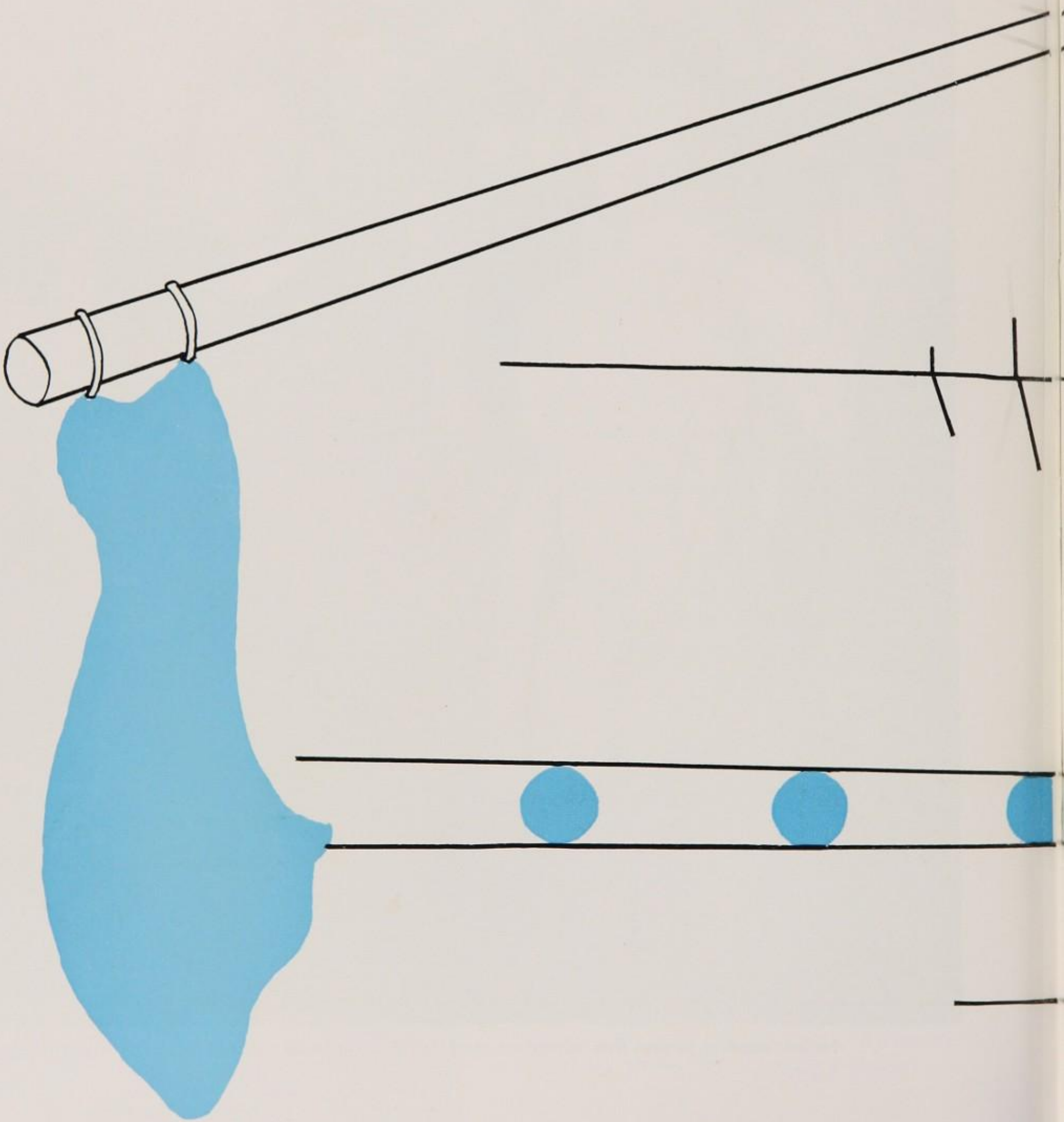

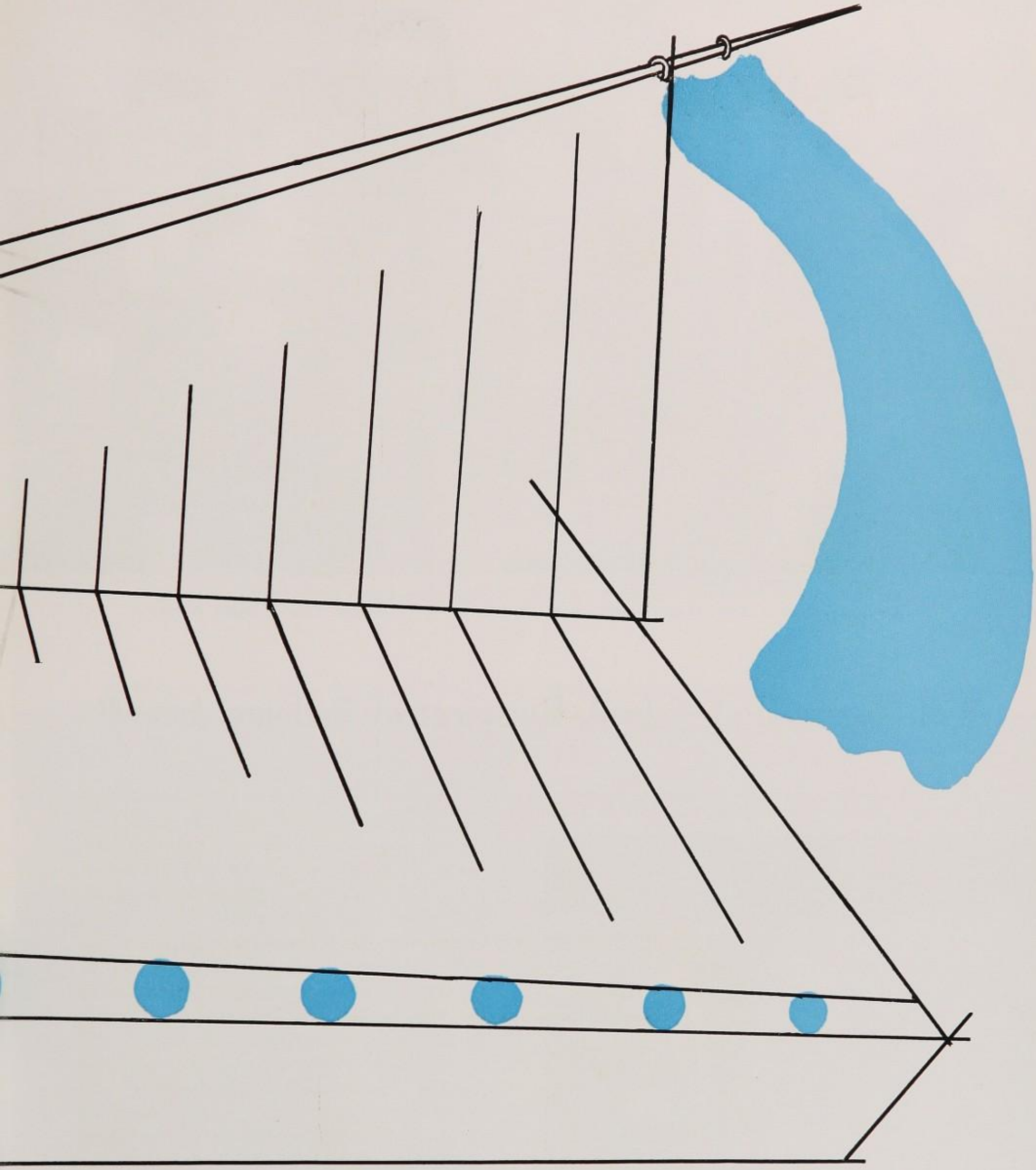

activities

Guests for the Bellamy Award presentation were, left to right: Sally Thiesing, Indiana; Lindsey Knight, North Carolina; Stanley Davis, Will Rogers; Miss Margaret Miller, Virginia; Dennis Collins, Washington; Marcy Wilkins, Virginia; Dwane Alexander, Maryland.

Will Rogers High School, Recipient of Bellamy Award!

Stanley Davis, Student Council President, receives Bellamy Award from Miss Margaret Miller, founder of the award.

This year Will Rogers High School was the recipient of the Francis Bellamy Flag Award, presented October 11, 1958, by Miss Margaret Miller, biographer of Francis Bellamy and originator of the award program. The award, a large American flag, is given each year to an honored school of one of the forty-eight states. The school is selected on the basis of the outstanding achievements of the alumni, the citizenship and patriotism taught and practiced within the school, and the leadership displayed by the principal. The purpose of the award is to stimulate patriotism in the schools and to create a firm foundation for good citizenship. Will Rogers High School will represent Oklahoma for the next fifty years as holder of this grand honor.

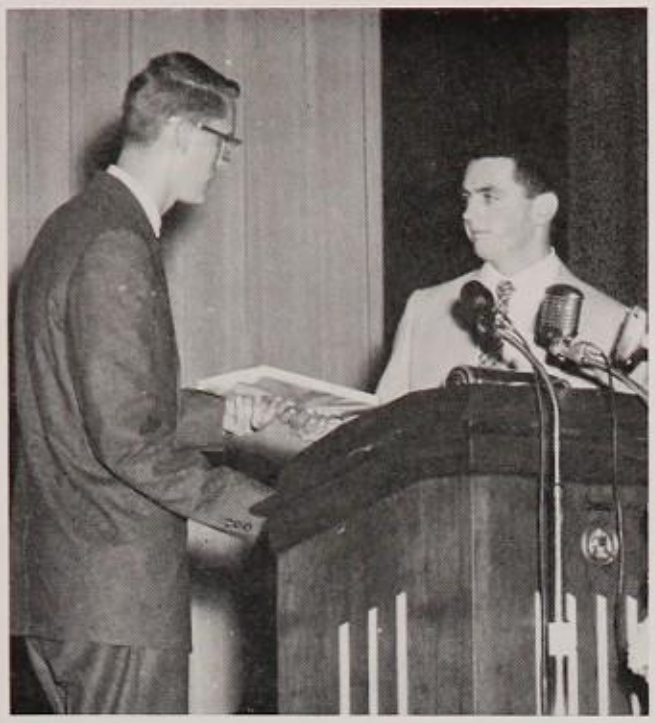

Dennis Collins, Seattle, presents Stanley Davis with his school yearbook.

Governor Gary, Jim Airrington, and Dr. Mason receive name tags from Miss Hawkins at reception in the library.

The Will Rogers faculty, guests, and speakers for the Bellamy assembly enjoy a reception held in our library by the student council.

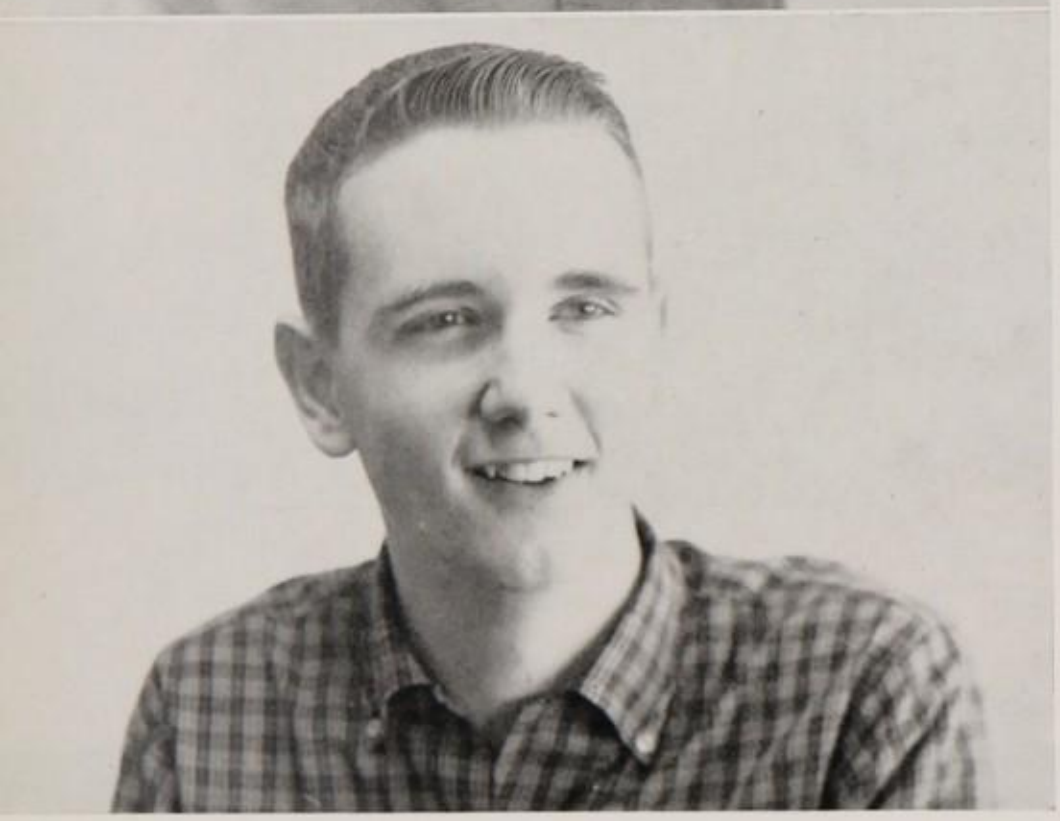

Upper, Queen For A Day, Her Majesty, JoAnne Shelton.
Lower, King For A Day, Mis Majesty, Mike Mitchell.

Loyalty Night King and Queen

This year, in order to boost Loyalty Night, the student body decided to select a King and Queen For A Day. They were elected by the number of loyalty night tickets to the Rogers vs. Bartlesville football game sold in their names. The contest lasted a week and the competition was keen with everyone trying to guess who the winners would be. Hundreds of guesses were made and many were happy about their predictions when the winners were finally announced. The King For A Day, Mike Mitchell, and the Queen, JoAnne Shelton, were all smiles when their names were announced over the public address system at the game. They were honored at the game, received a wardrobe from the downtown merchants, and tickets for a show and dinner. JoAnne and Mike reigned all day in school and were allowed to select all their own classes.

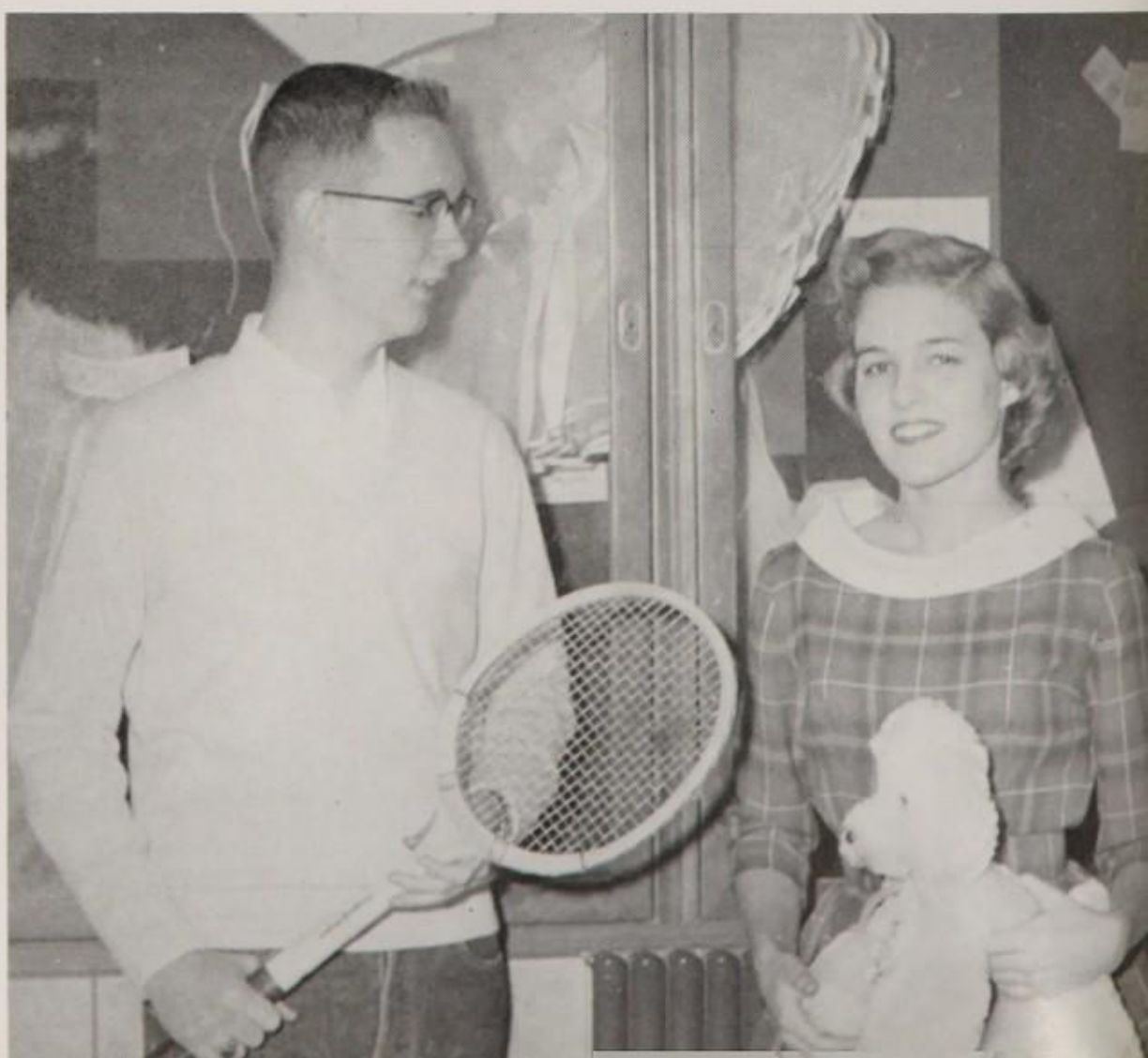

King Mike and Queen JoAnne happily display some of the gifts and clothes they received upon winning their respective titles of King and Queen For A Day.

STANLEY DAVIS
Student Council President
Boys State 1957
September Boy of the Month

C. L. DUNCAN
Judge of Youth Court
Sophomore and Junior Board
Student Council Member at Large

DARIELLE DUNN
Band Queen 1958
Junior Board
Student Council

SUE DUNSON
Inter-school Council
Junior Class Student Council Rep.
Delegate to State Student Council

DAVID GATES
Orchestra Three Years
President of Orchestra
Cheerleader

JERRY GRANT
President of "Jets"
Boys State 1957
Shaw Award

Student Council Who's Who

When school began everyone waited anxiously for the Who's Who committee to start functioning; for they were anxious to see who the selected few would be from this year's outstanding senior class. It is through the co-operation of a special Student Council committee and the art department that a senior student, displaying outstanding traits in leadership and participation in school and extra-curricular activities, is chosen for the honor of Who's Who. One person is chosen every other week of school; a boy one time and a girl the next. Their pictures are drawn and a list of their activities lettered by the art students. The poster is then placed on display in the main hall showcase showing Who's Who in our school. This is an honor envied by many, respected by everyone, and treasured by the ones selected.

DAVID JAMES
Sophomore, Junior, Senior Board
Senior Social Chm.
Football, Track Letterman

RONNIE MACDIARMID
Captain of Football Team
November Boy of the Month
Presiding President Sophomore Year

MIKE MILLER
Class President Three Years
October Boy of Month
S.A.S.C. Chairman

RAY MORRIS
Key Club President
Basketball Letterman Two Years
Junior Board

DONNA POLITE
Cheerleader Two Years
Queen Attendant Two Years
Football Queen

LINDA SELLEN
Student Council Secretary
Round-Up Board
Girls State 1957

JUDY SIERER
Vice President Junior Class
Student Council Treasurer
Vice President of Dudes

NANCY WILSON
President of Art Club
Junior Play
Who's Who Artist

GINGER WINGET
President of Choir
Girls State 1957
Shaw Award

A winter touch is added to the Round-Up in the sleigh scene with snow dancers, strollers, and sleigh riders all displaying their talent.

Bells, Belles, and More Bells in Round-Up!

A Jezebel chorus shows precision kicking in their dance.

The Round-Up is an extra-curricular talent production given every year through the efforts and co-operation of the students and faculty of Will Rogers. Any interested student is entitled to apply for the Round-Up Board, which is under the direction of Miss Doris Niles. Members are finally selected on the basis of their ability to contribute to the planning and production of the show. In the fall of the year the Board selects a general theme, and all students are eligible to plan and try out numbers they think will be suitable. The show ran six nights this year, February 24, through March 1. Round-Up, the result of democratic process, provides opportunity for students to develop their unity and loyalty for the school by co-operating for a mutual goal.

Two Balletristic scientists, Sandra Martin and Francis Whittenburg, tell all of their hunting experiences for a brain.

Bells of the keyboard were musically displayed by John Yarrington in his piano solo which showed his talent at its best.

The Will Rogers dance band provided the audience with a variety of interesting music in the "Hell's Bells" scene.

Top: A comical flower girl "bellerina" is portrayed by June Harp. Bottom: Opening dance chorus presents the title of the show as Anita Bryant sings the title song.

Round-Up

The theme of the '58 Round-Up was bells and the title of the show was "B O I N G!". The introduction, this year, was an unusual combination of a bell choir and a mixed chorus which was very inspiring. The show was opened by an original song written for our show by Bob Jarrell, a senior. The Cow Bell scene had everything from contented cows to scarecrows. Mystery was added to the show through the Bell Jar scene with all its mad scientists trying to perfect their inventions. A winter touch was given by the Sleigh Bell scene with its "Gay Blades." Hell's Bells inspired a devilish touch with the dance band and a Jezebel dance chorus. The wedding scene, a take-off on the television show "Bride and Groom," was divided into two parts: the homes of the bride and groom, and the wedding reception. A wedding cake, topped with the bride and groom, were the scenery. Belles in the Belfry displayed beauty with six models and it was followed by the finale.

"Fire Bells" was played by a very lively Fire House combo. Left to right: Ronnie Emmons, David Rutherford, Mike Swaffer, Wesley Johnson, and David Barnett.

Round-Up Models, upper left and clockwise:

"Belle of Vienna," Judy Sierer
"Liberty Belle," Judy Hyatt
"Temple Belle," Donna Polite
"Belle of the Sea," Darielle Dunn
"Silver Belle," Becky Scoggins
"Blue Belle of Scotland," Sandy Martin

SHARON SNEDDEN, *Senior* BECKY SCOGGINS, *Senior* BETTY BARD, *Junior*

JANICE PITCHFORD, *Junior* LOUISE BARHAM, *Sophomore* MELANIE PURYEAR, *Sophomore*

Band Queen Attendants

The Football Queen Coronation was a most impressive and beautiful ceremony with Ronnie MacDiarmid giving the introduction speech. Don Eddy tossing the football, and Richard Gulley crowning the queen.

Football Queen, Her Majesty DONNA POLITE, *Miss Will Rogers XIX.*

LINDA KELLEY

JANET JEROME

This year the student body and band decided to elect a band queen by popular vote instead of by ticket sales. We strived to establish a new tradition this year by having the queen and her attendants be seniors. The coronation, conducted by the band officers, was opened with an overture by the band and a fanfare from the trumpets introducing the queen attendants and their escorts. The new queen was presented to the student body, the royal robe was placed on her shoulders by the band captain, and the royal crown and sceptre were presented with appropriate remarks by the captain. In the future, the queen and her attendants will be elected in May from the junior class and she will reign with all appropriate rights and privileges in her senior year.

The final selection for band queen was very difficult. Left to right: Darielle Dunn, Vera Harlan, Janet Jerome, Sandy Martin, Ruth Ryan, Judy Sierer, Anne Mason, Linda Kelley, Judy Hyatt, Wally Faulkner, Anita Bryant.

1958 "Sweetheart of the Band," Queen DARIELLE DUNN.

C. L. Gordon, Student Council Vice President, and the Reverend Howard Davis welcome Bellamy Award guest, Dwane Alexander.

organizations

School Life —*First row, left to right:* Ann Edwards, Deta Olds, Susan Williams. *Second row:* Midge Caruthers, Barbara Noblin, Sandy Reeves, JoAnne Shelton. *Third row:* Margaret Caldwell, Carol Wall, June Harp, Gary Trout. *Fourth row:* Mrs. Winona Hendren, sponsor, John Foster, James Kerby, Dick Ferrill.

Fine Achievements Made By School Life

The School Life staff is made up of senior students interested in journalism. They must have the approval of their English teacher, the class counselor, and the School Life sponsor before being admitted to the staff. The duty of the staff is to gather news and to write copy pertaining to activities at Rogers.

Every year five staff members attend Oklahoma University Press Day. In April every member of the staff may attend Tulsa University Press Day. Individual awards are given, well known speakers are present and workshops are conducted by experts in the news media at this Press Day.

Again this year Tulsa School Life won top honors in the Columbia Scholastic Press Association, a national award.

Left to right: Deta Olds, Editorial Editor; Midge Caruthers, Feature Editor; John Foster, Sports Editor; Dick Ferrill, Copy Editor; JoAnne Shelton, News Editor.

Lariat Board—*First row, left to right:* Janeta Silvers, Carol Kearns, Carol Garvin, Sandra Stanley, Claudette Reid, Kathryn Caton. *Second row:* Mr. R. E. Tucker, Mr. Hubert Hogue, Mr. Pierson Powers.

Problems of Publication Solved by Lariat Board

The Lariat Board is a committee made up of members of the Lariat staff, the commercial art class, the photography department, and the business department. The representatives and sponsors discuss and decide upon various issues of importance concerning publication of the yearbook. Some of the decisions made by the board concern the yearbook cover and design, art work, photography, engraving, printing, binding, and distributing the Lariat.

Students and members of the faculty work together; their aim is to help produce an excellent yearbook. Every student who helps with the publication of a Will Rogers Lariat is rewarded liberally with a feeling of pride and accomplishment.

REPRESENTATIVES

MR. R. E. TUCKER ..... *Lariat Sponsor*
CAROL GARVIN ..... *Assistant Editor*
CLAUDETTE REID ..... *Assistant Editor*
SANDRA STANLEY ..... *Editor*

MR. PIERSON POWERS ..... *Photography Instructor*
JOHN DEMING ..... *Student Photographer*
ROY TAYLOR ..... *Student Photographer*

MR. M. V. CRAIG ..... *Business Manager*
JOHN GRANDI ..... *Advertising Board Member*
CAROL KEARNS ..... *Advertising Board Member*

MR. HUBERT HOGUE ..... *Art Instructor*
KATHRYN CATON ..... *Art Coordinator*
LINDA KELLEY ..... *Student Commercial Artist*
JOHN NANCE ..... *Student Commercial Artist*

Lariat Staff—*First row, left to right:* Laura Lee Loum, Carol Johnson, Donna Beals, Elizabeth McMahon. *Second row:* Ellen Wagner, Carmen Lusby, Nathlia Sappington, Judy Sierer, Carol Garvin. *Third row:* Barbara Price, Kathryn Caton, Claudette Reid, Diane Bailey, Janeta Silvers. *Fourth row:* Mr. Ralph Tucker, sponsor, Cheryl Ogle, Sandra Stanley, Douglas Johnston. Not pictured: Dale Butler, John Duke, Donna Pearce, Melinda Wilson.

Excellent Annual Is Goal of Yearbook Staff

The purpose of the Lariat staff is to produce an excellent yearbook, one that the entire student body of Will Rogers will be proud to possess. The staff strives for perfection in the preparation of every part of the book.

The staff is divided into various committees: Faculty and Administration, Highlights, Senior, Junior, Sophomore, Organizations, Athletics, Business Management, and Art Coordination.

A student who wishes to become a member of the Lariat staff must have the approval of his class counselor, the Lariat sponsor, and the recommendation of his English teacher. Being on the Lariat staff is excellent experience for students interested in journalism as a future vocation after graduation.

Left to right: Claudette Reid, Assistant Editor; Sandra Stanley, Editor; Carol Garvin, Assistant Editor.

Commercial Art Class—*Seated, left to right:* Nancy Wilson, Nancy Masoner, Kathryn Caton. *Standing:* Judy Henson, John Nance, Lonnie West. Not pictured, Linda Kelley.

Artists and Photographers Aid Yearbook Work

An important part of producing the 1958 Lariat was done by the photography department and the commercial art class. The advanced photography class was in charge of taking and developing all of the feature shots, some of the division pages, the opening section, and the athletic photographs. The work was done by students in the school photography department, under the supervision of Mr. Pierson Powers.

The commercial art class was responsible for illustrating the Lariat end sheets, the opening section, the division and sub-division pages, and the design of the cover. The artists, supervised by Mr. Hubert Hogue, contributed excellent work for use in the Lariat.

Photography Class—*First row, left to right:* Don Roberts, Allen Polsgrove, Loren Abbott. *Second row:* Roy Taylor, Wendell Alumbaugh, Mr. Pierson Powers, instructor, John Deming, Darrell Spreen.

Ropers Review—*First row, left to right:* Suzy Chapman, Helen Crane, Phyllis Evans, Anita Andrews, Linda Finley. *Second row:* Leslie Holmes, Margie Handley, Paula Hughes, Gerri Brasher, Carol Coldwell. *Third row:* Miss Barnes, sponsor; June Harp, Darlene Blakely, Diane Bailey, Sharon Handley, Carolyn DeFriend. *Fourth row:* Mike Flanagan, Charles Britton, Carter Benson, Rick Gannon, Wesley Johnson, Don Hinkle.

Students Discover Literary Talent

Ropers Review is a literary magazine containing short stories and poems written by the student body. The purpose of the Ropers Review staff is to serve the school, to develop literary judgment, to promote better writing, and to publish the Ropers Review every spring.

English teachers enter exceptionally good papers written by their students to the Ropers Review staff. These papers are judged by the staff according to subject, rhyme, meter, and interest to the student body. The chosen papers are published in the magazine. A member must be recommended by his English teacher.

Ropers Review—*First row, left to right:* Carolyn Poulton, Sandra Muckelrath, Linda Maxwell, Paula LeFan, Elaine Kidd, Betty Spurlock. *Second row:* Melinda Wilson, Carol Young, Donna Kay O'Hara, Janice May, Jane Martin, Beth Perett. *Third row:* Linda Trantham, Rosalee Worley, Flora Gene Sharp, Carol Ann Whitman, Donna Smith, Kay Zinnecker, Carol Kearns. *Fourth row:* Darrell Spreen, David Rutherford, Dean Scott, Larry Landrith, David Reynolds, Darrell Mears, Mike Swaffer.

Student Council Officers—*First row, left to right:* Linda Moberly, Linda Sellen, Judy Sierer, Carol Davis, Helen Cutler. *Second row:* C. L. Gordon, Stanley Davis, Mr. Schultz, sponsor.

School Government Regulates Policies

OFFICERS

President	STANLEY DAVIS
Vice President	C. L. GORDON
Corr. Secretary	JEMELE SANDERSON
Rec. Secretary	LINDA SELLEN
Treasurer	JUDY SIERER
Parliamentarian	LINDA MOBERLY
Board of Control	HELEN CUTLER
Chaplain	CAROL DAVIS
Sponsor	MR. WALTER SCHULTZ

The aim of the Student Council is to serve and improve the school. It is the largest organization in the school, since through it the entire student body is represented.

The Student Council is composed of representatives elected from each home room, each organization, six members-at-large, and the vice-president and Student Council representative from each of the three classes who are elected in the spring for the following year. The president and vice-president are elected by the entire student body. Recording secretary, corresponding secretary, treasurer, board of control representative, parliamentarian, and chaplain are elected by members of the Council. All the members are self-nominated in order to get only those students who are most interested in working on the Student Council.

Behind the work of the Student Council lies an interest in school government and procedure, plus a genuine concern for the students and the policies best suited for our school, Will Rogers. The students, working with their sponsors' and teachers' guidance, strive to use their better judgment to retain the enthusiasm, scholastic record, and good community relations of the school from year to year.

Student Council Seniors—*First row, left to right:* Jemele Sanderson, Vera Harlan, Shirley Sewell, Ann Beard, Doris Holliday, Marcia Garst, Carol Garvin. *Second row:* Linda Sellen, Helen Cutler, Linda Moberly, Georgia Kinnamon, Virginia Rogers, Carol Wall, Nancy Carter. *Third row:* Claudette Reid, Judy Sierer, Connie Pryse, Georgia Sharp, Sue Dunson, Donna Carlson, Fay Chapman, Marilyn Arky. *Fourth row:* Carol Davis, Nancy Wilson, David Guy Gordon, Don Cloyde, Stanley Davis, Carl Steele, Larry Beck.

Student Council Sponsors Committees

The Student Council, sponsored by Mr. Schultz, is the main service organization at Will Rogers. Every home room and most organizations send a member so that every student is represented. The Student Council as a whole is divided into several standing committees, and at various times sponsors special committees to arrange for events affecting the entire student body of our school.

The many standing committees are responsible for publishing the student directory, for organizing the chapel programs, for keeping the campus and halls clean, and for making certain that Rogers is represented at all conferences concerning city, state, and national Student Council organizations. The special committees have charge of such events as victory dances and the Bellamy Award assembly.

Student Council Juniors—*First row, left to right:* Jody Bucko, Pat Robertson, Betty Wagoner, Barbara Mozingo, Sandra Duval. *Second row:* Darlene Happel, Sherry Turner, Janice Pitchford, Judy Ball, Paula LeFan, Beverly Stewart. *Third row:* Danny Flanagan, Jane Barrett, Rosemary Brown, Peggy Terry, Chuck Guinn. *Fourth row:* Dick Risk, Byron Smith, James McKinney, Pat Waddel, Claude Carder, C. L. Gordon, Terry Sanderson.

Student Council Sophomores—*First row, left to right:* Lee Anna Layton, Peggy Pilkington, Suzy Malroney, Louise Barham. *Second row:* Roberta Scott, Cecile Nesbett, Sue Brase, Larry Sullivan, Larry Baumann. *Third row:* Brenda Howard, Carolyn Hewson, Mac Hower, Russell Graves. *Fourth row:* Rex Stith, Ken Smith, Kenny Gibson, Johnny Watson, Steve Black.

Student Council Sponsors Organizations

No organization at Rogers can announce its meetings on the bulletin, or be written up in the Lariat unless it has been recognized by the Student Council. In this way the quality and value of the organizations at Rogers is kept high.

The Student Council has sponsored two honorary dances this year; the Fantasy Ball, honoring the Band Queen, and the Dance of the Champs, celebrating Rogers' athletic victories.

In every possible way the Student Council works for good government policies on behalf of the student body and the faculty. The officers, committees, and members of the Student Council help in the smooth operation of Rogers. They serve the school with great efficiency and the utmost loyalty.

Student Council Organizations—*First row, left to right:* Kay Protzman, Nelda Haley, Anna Cole. *Second row:* Darlene Happel, Jane Morris, Barbara Heminger, Margaret Best. *Third row:* Jim Ellen Thomas, Sandy Arvidson, Darielle Dunn. *Fourth row:* Patty Parker, Ruth Snuggs, Claude Carder, David Gates.

Students Assist in Ticket Sales

The Advertising Board is an organization composed of senior, junior, and sophomore representatives. Their purpose is sales collection and distribution of monies and tickets for student activities.

Seniors—*First row, left to right:* Carol Short, Betty Spurlock, Judy Reed, Sue Woods. *Second row:* G. A. Roby, Lee Richardson, Linda Luckfield, Joyce Reed, Esther Gipson. *Third row:* Susan Hopkins, Margaret Greve, Nancy Tinlin, Patsy Hale. *Fourth row:* Charles Claybrook, Frances Sorrels, Mike Davis, Homer Blass.

Juniors—*First row, left to right:* Anna Lea Brixey, Phyllis Taber, Sandra Muckelrath, Edie Earl, Barbara Billman. *Second row:* Carole Scattergood, Phyllis McKee, Linda Allen, Anita Andrews, Mary Stobaugh. *Third row:* Sonja Burkhart, Susan Hoot, Kay Zinnecker, Berdonna Lemons, Deanna Hines. *Fourth row:* Glenda Arnspiger, Edwin Teeter, Bill Ahrend, Dan Thomas, Janet Roberts.

Sophomores—*First row, left to right:* Betty Kay Wise, Sharon Scott, Donna Williams. *Second row:* Donna Williams, Joe Funkhouser, Deanie Bradley, Marilyn Rigney. *Third row:* David Barnett, Joe McCrossen, Jim Wise, Bill Kelley.

International Understanding Club—*First row, left to right:* Mrs. Chissoe, sponsor; Donna Carmichael, Louella Crain, Carolyn Camp, Dora Metz, Judy Feary, Pat O'Neal. *Second row:* Rosalee Worley, Sylvia DeFriend, Nancy Holloway, Sandy Arvidson, Mary Carns, Mrs. Snyder, sponsor. *Third row:* Lloyd Newby, Leta Harris, Ramona Poe, Earlene Hedges, Nancy Havely, Nancy Homan, Shirley Horner. *Fourth row:* Philip Densford, Ronnie Curtis, Jim Roberts, Larry Landrith, Tommy Seymour, Troy McMillin, Stanley Wright, Gunter Feischl.

Promoting Understanding Between Nations

OFFICERS

President ..... TROY MCMILLIN
Vice President ..... NANCY HOMAN
Secretary ..... ROSALEE WORLEY
Treasurer ..... STANLEY WRIGHT
Sponsor ..... MRS. BURNELL CHISSOE
Sponsor ..... MRS. ARA SNYDER

The International Understanding Club is a school organization which meets every other Wednesday morning at 8:10. The work of this club is to further the aims and objectives of the "United Nations Educational, Scientific, and Cultural Organization."

The International Understanding Club has adopted and sponsored war orphans, and sponsors many worthwhile drives. At the first of the year it has the opportunity of attending the State U.N.E.S.C.O. Convention. Each year the International Understanding Club sends money to C.A.R.E. and last year they sent school supplies to the Navajo Indians in New Mexico.

Junior Civitan Club—*First row, left to right:* Mr. J. H. Whitsett, sponsor, Richard Thompson, Mac Carter, Gary Trout, Eddie Libby, Joe Welling. *Second row:* Byron Smith, Vernon Kidd, Craig Stimson, Allen Bailey, Al MacLean, Charles Wilder, Ray Grimes. *Third row:* Larry Cox, Tommy Seymour, Dude Eidson, David Reynolds, C. L. Gordon, Stan Wright, John Robinson. *Fourth row:* Jim Lovell, Mike Miller, John Lukert, John Murdock, Roger Wells, Troy McMillin, Roger Vaught.

Boys' Service Organization Promotes Citizenship

OFFICERS

President — ROGER WELLS
Vice President — DUDE EIDSON
Secretary — JOE WELLING
Treasurer — ALLEN BAILEY
Sponsor — MR. J. H. WHITSETT

The Junior Civitan Club is a service organization consisting of thirty-five boys. The purpose of this club is to promote good citizenship and ideals of service to the school and to the community. The qualifications for membership are good citizenship, at least average grades, application by the individual, and election by the club.

A few activities they have participated in this year are sponsoring vocational information talks on specific vocations of interest to members and raising of money for club activities.

They are looking forward to assisting in eventual lighting of the parking area as well as enlarging the trophy display facilities in the main hall. The Junior Civitan Club was very successful this year in co-sponsoring the organization of a Safety Council in Will Rogers High School.

Boys Serve Community

This boys' service organization is sponsored by the East Side Kiwanis Club of Tulsa and it performs several outstanding school and community services. On the recommendation of the school faculty an equal number of boys from the sophomore, junior, and senior classes are selected for their scholarship and citizenship.

The club has participated in many activities this past year including the Oklahoma Semi-Centennial celebration, providing refreshments at all school dances and parties, and selling cokes at the basketball games. They also helped in the Salvation Army Christmas Fund and the March of Dimes.

Every year an award is given by the club to the most outstanding athlete of the year. Another activity was trying to get a victory bell for the school. Their most exceptional project was the adoption of a state-supported twelve-year-old boy, who is a cerebral palsy victim. The club has furnished him with a special bicycle and other articles.

OFFICERS

President ..... RAY MORRIS
Vice President ..... DON MORRIS
Secretary ..... DON PARNELL
Treasurer ..... BILL LUCAS
Sponsor ..... MR. HOBART LANDRETH

Key Club—*First row, left to right:* Chuck Yadon, Charley Williams, Dale Franks, Keith Wilkinson. *Second row:* David Rutherford, John Deming, Bob Ewing, Pete Messler, Johnny Nidiffer. *Third row:* Glenn Moreland, Don Morris, Larry Beck, Bill Lucas. *Fourth row:* Claude Carder, Don Parnell, Ray Morris, Mr. Hobart Landreth, sponsor.

Junior Red Cross—*First row, left to right:* Kay Crow, Cynthia Armstrong, Betty Akers, Merrill Lynne Cassidy, Margie Handley, Mary Margaret Dunaway. *Second row:* Linda Bragg, Jim Ellen Thomas, Dolly Gillies, Gerri Brasher, Linda Arnett, Nancy Ellison, Kay Adams. *Third row:* Brenda Ownby, Jackie Dee Alloway, Carolyn Hales, Pat Ballentine, Jane Burgess, Nancy Nuckolls, Ronnie Britton. *Fourth row:* Joe Cannon, Gene Morton, Michael Hanson, Charles Doggett, Jim Callahan, Charles Britton, Bill Fletcher, Miss Rich, sponsor.

Students Serve School and Community

OFFICERS

President — CHARLES BRITTON
Vice President — NANCY NUCKOLLS
Secretary — BRENDA OWNBY
Treasurer — RONNIE BRITTON
Student Council Rep. — ELLEN THOMAS
Reporter — JANE BURGESS
Entertainment Ch. — CAROLYN HALES
Sergeant-at-Arms — JIM CALLAHAN
Sponsor — MISS ROSALYN RICH
Sponsor — MR. OTTO MARSHALL

The Junior Red Cross is a service organization whose purpose is to help others and to improve human relations. This year the members sponsored an enrollment drive, gaining 100 per cent membership. They also participated in many other worthwhile activities.

Junior Red Cross—*First row, left to right:* Lindalee Martin, Peggy Murphy, Pat Kearney, Claudia Temme, Jill Rebman, Judy Miller. *Second row:* Betty Wood, Sharon Tharp, Barbara Martin, Elaine Kidd, Rosalee Worley, Joanne Russell, Gigi Van Horn. *Third row:* Kay Taliaferro, Betty Jordan, Linda Windsor, Gay Kerby, Carol Ann Whitman, Ronnie Britton, Joe Puckett. *Fourth row:* Richard Bancroft, Jim Lewis, Roy Peters, Beverly Lofton, Becky Mauney, Charles Britton, Mr. Marshall, sponsor.

Serving Classmates Through Books

The thirty-six library assistants' responsibility is to help the librarians in serving the student body and teachers. These library assistants learn to process books for the library shelves. This includes accession, classification, cataloging, and mending books. They prepare bibliographies, assist with research problems, handle circulation of materials, and write out fines and overdue notices. They prepare magazines for use, keep the shelves in good order, and help take care of the needs of the library users.

The Will Rogers students for this service class are chosen by Mrs. Ethel Moore and Miss Ulista Hawkins, on the recommendation of their English teachers. The only actual requirement is having the desire to serve one's fellow classmates and teachers. A student must be willing and able to sacrifice time before and after school, if necessary, to help.

SPONSORS

Miss Ulista Hawkins

Mrs. Ethel Moore

Library Assistants—*First row, left to right:* Betty Broaddrick, Joan Campbell, Janice Ramsey, Betty Brazeal, Marilee Burgess, Carol Ann Rife. *Second row:* Dick Hensley, Janet Hudlin, Ellen Wagner, Nancy Holloway, Donna Dunham, Marilou Burgess, Frances Dyer. *Third row:* Carolyn Brown, Mrs. Moore, librarian, Gay Kerby, Joyce Reed, Linda Brooks, Frances Cagle. *Fourth row:* Paul Klaus, George Songer, Julie Russell, John Bierke, John Matlock, Dale Roe.

Office Assistants—*First row, left to right:* Bonnie Hendrix, Anita Donovan, Joanne Russell, Betty Spurlock, Claudia Temme, Carol Johnson, Connie Mack, Billie Sue Rogers, Eva Welch, Audrie Sharp, Sally Snedden. *Second row:* Karen Hisel, Gigi Van Horn, Virginia Goree, Judy Millisor, Sandy Martin, Carol Scott, Jo Sluder, Donna Beals, Norma Williams, Betty Koontz, Susie Morris. *Third row:* Willann Meyer, Barbara Pasley, Carol Wise, Carolyn Conwell, Wally Faulkner, Becky Scoggins, Marcia Garst, Sharon Cash, Betty Akers, Shirley Horner, Phyllis Taber. *Fourth row:* Sharon Murphy, Joyce Brannon, Carol Wall, Stephanie Martin, Nancy Gae Bennett, Sandy Reeves, Sherry Hutchinson, Nancy Tinlin, Patsy Schmidt, Cindy Adams, Mrs. Rutherford, sponsor.

Students Gain Experience in Office Work

The office assistants are a group of students selected by the Guidance Staff to work in the various administration offices. These students are chosen from applications submitted each year. Some of the specific duties of the girls are running errands, filing, typing, and practicing simple office procedure. This organization is especially worthwhile for those students planning to follow secretarial careers.

Some of the girls work in the attendance office. Their work consists of collecting absence slips, alphabetizing and classifying them, and preparing the absentee bulletins. Others assist the school secretaries in the main office. These girls alternate in working on the PBX board. Still others assist members of the Guidance Staff in their offices.

Round-Up Board—*First row, left to right:* JoAnne Shelton, Vera Harlan, Margaret Best, Jemele Sanderson, Margie Handley, Peggy Mitchell, Suzy Chapman, Kay Farrell. *Second row:* Helen Cutler, Margaret Greve, Judy Sierer, Paula Hughes, Eleanor Bash, Sandy Arvidson, Beth Perett, John Bell. *Third row:* Miss Niles, sponsor; Don Kimmel, Bill Mott, Linda Sellen, Sandra Stanley, Carol Kearns, Richard Counts, John Yarrington, Carol Young. *Fourth row:* Mike Mitchell, Jim Jacob, Jon Anderson, John Nance, Stan Wright, David Gates, Gerald Goodwin, Freddie Beasley, Mike Swaffer.

Student Board Produces Annual Talent Show

The purpose of the Round-Up Board is to effectively develop and produce a well-organized and smooth-running talent show. The Round-Up Board presented an exceptional review this year using the theme "Bells." This was the nineteenth annual Round-Up in Will Rogers history. This extremely well-done production was achieved by coordination between the dramatic, music, stagecraft, costume production, and business departments.

OFFICERS

President ---------- CAROL KEARNS
Recording Secty. ---- SANDY ARVIDSON
Sergeant-at-Arms --- ---- SUE DUNSON
Publicity -------- MIDGE CARUTHERS
Sponsor ---------- MISS DORIS NILES

Round-Up Board—*First row, left to right:* Frances Whittenburg, Midge Caruthers, Jody Pitcock, Honee Holbert, Paula LeFan, Judy Ball, Sandy McGowen, Sandy Martin. *Second row:* Pat Froehlich, Gary Leek, Linda Moberly, Fay Chapman, Embee Barnett, Paula Bodenheimer, Sue Dunson. *Third row:* Judy Bostock, Carole Christenson, Donnie Edwards, Judy Hyatt, Robert Jarrell, Charles Calhoun, Frank Cotner. *Fourth row:* Nancy Wilson, Carolyn Hewson, Beth Abdo, David Manley, James McKinney, Rex Stith, Pat Stillwell, Janet Jerome.

Stagecraft—*First row, left to right:* David Barnett, Larry Cox, David Shreve, J. B. Craig, John Bell. *Second row:* Mike Bingham, Roger Coger, Dick Risk, Jim Parker, Charles Wilder. *Third row:* Ronal Eden, Jim Lindsey, Larry Gregory, Jack Millikan, Dave Key, Wendell Alumbaugh. *Fourth row:* Mr. John H. Black, sponsor, John Lukert, Jerry Hendon, Charles Riley, Smithy Tucker.

Students Set Stage for School Productions

OFFICERS

Student Dir.—WENDELL ALUMBAUGH
Secretary—SMITHY TUCKER
Electricity Mgr.—CHARLES RILEY
Scenery Mgr.—JOHN LUKERT

Stagecraft members are boys who have the desire and interest to contribute to the success of school productions. Among their many duties are designing and building scenery and producing lighting and sound effects. The members of stagecraft work diligently preparing for assemblies, class plays, forums, dances, the Aquadette show, and many special programs. This year the organization did outstanding work by excellent staging of the Round-Up and the Junior class play, "Around the World in 80 Days".

Work is often done after school and on weekends; up to four credits toward graduation may be earned in this way. After the maximum amount of credits are earned a member is considered inactive. He is not required to do further work but often continues due to his interest in the type of work and experience gained in stagecraft.

Girls Usher At School Functions

The Usher Corps is a group of about thirty girls who lend assistance at important school functions by ushering, distributing programs, and locating the proper seats in the auditorium quickly and accurately. Sophomore, junior, and senior girls are all eligible for membership in the Usher Corps if they are members of the Dudes pep club.

The girls ushered at the senior play, "*The Great American Family*", the junior play, "*Around the World in Eighty Days*", the Bellamy Award Assembly, Open House, Family Play Night, Round-Up, and various P.T.A. functions.

The girls wear uniforms consisting of navy blue skirts with white blouses and the traditional gold and blue Usher Corps badges.

The Usher Corps meets every Wednesday morning at 8:10 in Miss Bell's classroom, room 415.

Volunteer ticket takers cooperate with the Usher Corps in providing efficient service for patrons of Will Rogers High School at the Round-Up and class plays.

OFFICERS

President—SHARON MONTGOMERY
Vice-President—JANICE RAMSEY
Secretary—ALENA JO ARNOLD
Treasurer—GAY KERBY
Sponsor—MISS ZELLA BELL

Usher Corps—*First row, left to right:* Janice Ramsey, Alena Jo Arnold, Sue Moore. *Second row:* Jo Lynn Czeskleba, Lois Palmour, Betty Jordan, Gay Kerby. *Third row:* Mary Sue Mendenhall, April Matlock, Shirley Wilson, Kathy Wilcox. *Fourth row:* Sharon Montgomery, Charlotte Casebeer, Barbara Clark, Miss Bell, sponsor.

Allied Youth Officers—*First row, left to right:* Charlene LeBow, Patty Parker, Anne Mason, Honee Holbert. *Second row:* Mrs. Erma Lee Kolb, sponsor, Ronnie Britton, Stanley Wright.

New Club Proves Successful

OFFICERS

President	RONNIE BRITTON
Vice President	STANLEY WRIGHT
Secretary	LINDA FIELDS
Treasurer	ANNE MASON
Student Council Rep.	RUTH SNUGGS
Membership-Secy.	HONEE HOLBERT
Finance Chairman	PATTY PARKER
Program Chm.	CHARLENE LEBOW
Social Chairman	JAQUITA JONES
Publicity Chairman	SUSAN HOPKINS
Sponsor	MRS. ERMA KOLB

The Will Rogers Allied Youth post was founded this year and received its charter from Mr. Ray Lewis, the national executive secretary, at a special ceremony in the fall. It was established in order to promote through education and recreation wholesome living without the use of alcoholic beverages. The new organization with its more than eighty members is one of the largest in the school; it is open to all Rogers students.

In this its first year, the Rogers Allied Youth post participated in many community service projects and held several social events. Early in the year the group held an after-football game dance; later the post served the PTA Family Night dinners and chose delegates to the Southwest Conference of Allied Youth which was held in Fort Worth, Texas.

Boys Exercise Powers of Concentration

Among the numerous organizations at Will Rogers is a newly organized interest group, the Chess Club. The club provides a social atmosphere for those students interested in learning and playing chess.

The winner of matches played within the club to determine the club's champion was Barton Perrine, a senior. The Chess Club participated in separate matches with other schools of Tulsa.

The club proved to be outstanding by defeating Edison's previously unbeaten three-year Chess Club with a score of 3½ to 1½.

In the City Chess Meet the high school chess trophy was taken by a member of the Rogers Chess Club, Tommy Semour. To climax their first year, the members of the club sponsored an inter-school tournament. They invited Thomas Edison, Central, Booker T. Washington, and Daniel Webster High Schools to take part.

A summer activity sponsored by the club is the holding of matches for the interested members.

OFFICERS

President — DONALD FOWLER

Vice President — RICHARD FERRILL

Secretary-Treasurer — TOMMY SEMOUR

Sponsor — MR. ERNEST DARLING

Chess Club—*First row, left to right:* Barton Perrine, David Shreve, Doug Johnston. *Second row:* Tommy Seymour, Donald Fowler, Mr. Darling, sponsor, John Huggins, Richard Ferrill.

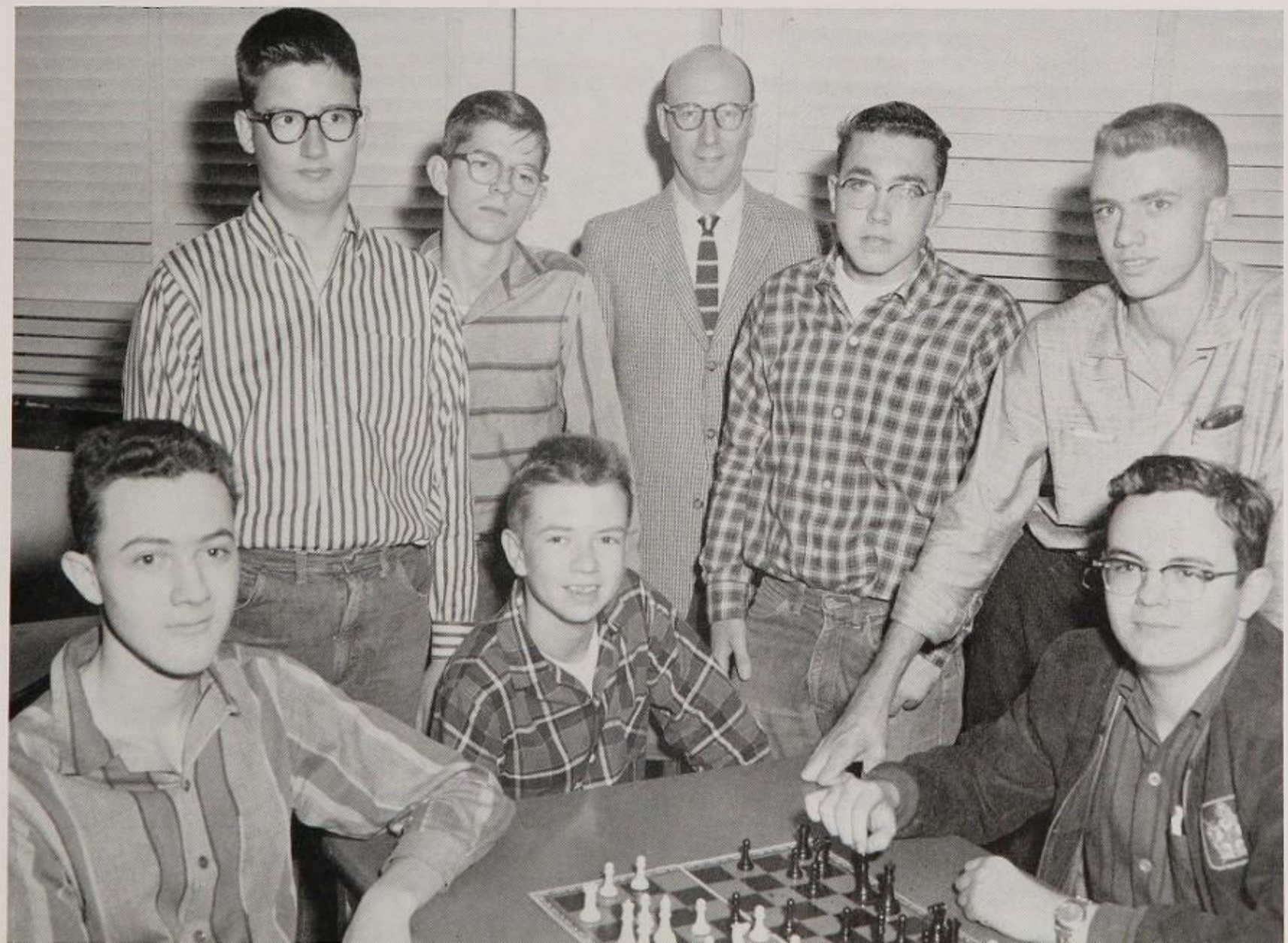

Artists Incorporated—*First row, left to right:* Connie Boswell, Donna Brown, Judy Henson, Jill Rebman, Kathy Trout. *Second row:* Mary Lee Holloway, Alice Jo Mackey, Donna Smith, Linda Trantham, Margaret Best, Gayle Gibson. *Third row:* Mrs. Bateholts, co-sponsor, Nancy Nuckolls, Linda Kelley, Gatra Marvin, Linda Murphy, Sharon Evans, Mr. Hubert Hogue, co-sponsor. *Fourth row:* Johnny Owen, Frances Sorrels, Diane Bailey, John Nance, Bob Dubois, Nancy Wilson, Lonnie West.

Students Work to Promote Art Interest

OFFICERS

President — NANCY WILSON
Vice President — LINDA MURPHY
Secretary — LINDA KELLEY
Student Council Rep. — MARGARET BEST
Chm. of Points Com. — JOHN NANCE

The purpose of the art club is to further the advancement of art by sponsoring activities and exhibits. Displays of art in the school were emphasized this year and the club is responsible for arranging material in the display case in the main hall.

Any student enrolled in Will Rogers High School may work toward becoming a member of the club. Each prospective member must earn not less than ten points. Points may be earned by participating in various activities including visits to places of art interest, work on Round-Up, work on the Lariat, art work in the community, and working on Who's Who posters.

Special activities during the year included many sketch trips and membership campaign parties, which were sponsored by Mrs. Bateholts and Mr. Hogue.

Parlez-Vous Francais?

"Do you speak French?" This is a common phrase asked of the French Club members. *Les Miserables*, the French club, holds its meetings twice a month during first period, and the meetings are conducted entirely in French. These meetings consist of games, stories, songs, and plays. The present club is the successor of the *Les Elites Club*.

One of the outstanding programs was the presentation of the life of Miss Erminie Elms, the sponsor, which was presented in a parody of the elevision program, "This is Your Life".

The members of this club try to more fully understand the use of the French language and to become better acquainted with French people and their customs. In order to become a member of the French Club, a student must be enrolled in the second year French class. Practically every member of the French Club has a French correspondent, enabling him to become better acquainted with the customs, ideas, and language of the youth of France.

OFFICERS

President	PAULA MURPHY
Vice President	JILL REBMAN
Secretary	BARBARA NOBLIN
Treasurer	GLENDA ARNSPIGER
Student Council Representative	CAROLE COOLIDGE
Sponsor	MISS ERMINIE ELMS

French Club—*First row, left to right:* Kay Crow, Miss Elms, sponsor, Jody Bucko, Marilyn Arky. *Second row:* Melinda Wilson, Wally Faulkner, Mary Lou Golasinski, Jill Rebman, Carol Young. *Third row:* Paula Murphy, Jan Roark, Ina Karns, Carole Coolidge, Sue Dunson. *Fourth row:* Roger Coger, Larry Landrith, Dale Pace, Mary Ingle, Judy Hyatt, Carol Kearns, Barbara Noblin.

Distributive Education Club—*First row, left to right:* Kay Murray, Ivonne Densford, Mrs. Carolyn Comfort, sponsor. *Second row:* Ellen Radican, Ola Dare Stephens, Betty Keeton, Virginia Gattis, Delores Baker, Marsha Cheek, Brucidean Fetterolf, Donna Hart, Judy Robnett, Mary Ellen Wallace, Warren Williams, Fred Aab. *Third row:* John Cowden, Gary Carver, Jerry Hailey, Dave Little, David Simpson, David Hall, Jimmy Burton, Jim Mason, Paul Clay, Bill Pitts, Bill Hunt.

D.E. Club Takes First in State

OFFICERS

President — BILL HUNT
Vice President — FRED AAB
Secretary — KAY MURRAY
Treasurer — JOHNNY COWDEN
Reporter — JOYE HONEYCUTT
Historian — IVONNE DENSFORD
Parliamentarian — MARTHA SULLIVAN
Social Chairman — VIRGINIA GATTIS
Sponsor — MRS. CAROLYN COMFORT

Distributive education is a job training program for juniors and seniors who are interested in the field of merchandising. Membership in the Distributive Education Club is open to all who are enrolled in the distributive education course. The club strives to promote worthwhile educational and social experiences for its thirty members as well as to develop closer ties between the members, their co-ordinator, and their employers.

The DE program for the year began with a Bosses' Breakfast and Initiation Service, which was attended by DE members, their employers, and special guests. Another highlight of its year was the coronation in February of its queen, Marsha Cheek, attended by Ola Dare Stephens. Later, at the state DE convention, the Rogers club was chosen the outstanding DE club in Oklahoma; Virginia Gattis was elected state secretary, and Mrs. Carolyn Comfort was named the outstanding DE co-ordinator for the year.

Students Practice Trades While Attending School

The Will Rogers Trade and Industry Club is an organization designed to provide help and understanding in the problems of employment and education. It began in 1952 with Charter No. 57 of the Trade and Industry Clubs of Oklahoma. Membership is open to those enrolled in the Diversified Occupations program and employed as student trainees in occupations requiring two thousand hours minimum training. The club, which has more than twenty-five members, emphasizes good employer-employee relations.

The Trade and Industry Club initiation, which centered around the symbolic blue and white gear-wheel, was held in conjunction with the club from Webster High School. This year the club members made several field trips to industries in the Tulsa area to increase their knowledge of business and held a banquet for their employers.

OFFICERS

President — DAVE HOLFORD

Vice President — GEORGE JOHNSON

Secretary-Treasurer — TERRY KNIGHT

Reporter — VIRGINIA DENNIS

Sergeant-at-Arms — JOE HANEY

Trade and Industry Club—*First row, left to right:* Mr. Roy V. Lulow, sponsor, Georgia Kinnamon, Virginia Dennis, Jerry O. Thompson. *Second row:* Jack Rice, John Lower, Dave Holford, T. J. Garris, Ronald Jones, Johnny Jones, Johnny Vaughn. *Third row:* George Robinson, Bill Huebner, Joe Haney, Sheila Wommack, C. L. Stroup, Pat Jones, Cecil Lemon, Terry Knight. *Fourth row:* Sam Hourez, Mike Burnaman, Glenn Hunter, Jerry Goode, Jerry Slaton, Junius Henderson, Jerry Johnson, George Johnson.

Future Homemakers of America—*First row, left to right:* Charlotte Myers, Ann Gordon, Linda Bush, Carol Coldwell. *Second row:* Mrs. Lula Darnell, sponsor, Lois Palmour, Jannette Ross, Mrs. Gillie Tanksley, sponsor.

Girls Study Improvement of Family Relations

OFFICERS

President ..... JANNETTE ROSS
Vice President ..... CAROL COLDWELL
Secretary ..... CHARLOTTE MYERS
Treasurer ..... WILLANN MEYER

The Future Homemakers of America Club of Will Rogers High School promotes interest in better living by encouraging and training its members, through varied and special programs, to become better family members themselves. Any girl with an interest in homemaking enrolled at Will Rogers High School is eligible to become a member of the club and may attend the meetings which are held every Friday morning.

Last fall the girls helped with the installation of the officers for the Future Homemakers Club at Central High School. The weekly meeting programs consist of having special speakers in different areas of homemaking. These have proved to be very interesting to the members and the club has made great advancement since its beginning.

Teaching Professions Ahead

The members of the Future Teachers' Club of Will Rogers High School have many examples of excellent teachers from which they may learn. The club's purpose is to sustain and promote interest in the teaching profession. The Jean Rousseau Club, the local chapter, is associated with the national Future Teachers of America organization.

Membership is open to all students who have an interest in the teaching profession; who are outstanding in scholarship and citizenship; and who possess the high qualities which a teacher must have. Through this organization one may associate with others who are planning to teach and may learn many things about educational requirements, teachers' problems, salary possibilities, and other important information which future teachers should know.

The members are naturally curious to learn about all aspects of classroom teaching, so their programs are set up to meet this goal. Among their activities and parties was an attendance contest between the seniors and under-classmen. The club had teaching games which proved educational and entertaining. Members of the club also attended the Future Teachers' State Convention in April.

OFFICERS

President — NANCY HOMAN
Vice President — NANCY CARTER
Secretary — DORIS HOLLIDAY
Treasurer — ALLEN PALSGROVE
Sponsor — MRS. GIBSON

Future Teachers of America—*First row, left to right:* Joyce Wheeler, Beverly Sue Wilson, Bobbie Jo Perreault, Judy Edwards, Linda Ritschel. *Second row:* Mrs. Madge Gibson, co-sponsor, Dona Swearingen, Anna Cole, Pat Froehlich, Doris Holliday. *Third row:* Mr. Bill Eubanks, co-sponsor, Carol Young, Nancy Carter, Nancy Homan, Linda Arnett, Lee Overton. *Fourth row:* Larry Dicken, Anna Mae Berg, Linda Hargrove, Carol Kearns, Paula Parker, Allen Palsgrove.

Future Nurses—*First row, left to right:* Carol Erichsen, Carolyn Erichsen, Dora Metz, Kay Protzman, Sharen Kindley, Jan Clark. *Second row:* Gayle Houser, Nancy Grunz, Peggy Wood, Sue Moore, Carol Penney, Judy Shaw. *Third row:* Mrs. Van Noy, sponsor, Kathy Wilcox, Sue Greenwood, Anne Nicholson, Edythe Barker, Mrs. Judith Chadler, R.N., sponsor. *Fourth row:* Imogene Gustafson, Joyce Smith, Anita Morris, Ruth Anderson, Vesta Horn, Joyce White, Linda Bragg.

F.N.A. Helps Girls Understand Nursing Careers

OFFICERS

President — KAY PROTZMAN
Vice President — EDYTHE BARKER
Secretary — ANNE NICHOLSON
Treasurer — ANITA MORRIS
Program Chm. — EDYTHE BARKER
Sponsor — MRS. JUDY CHANDLER, R.N.
Sponsor — MRS. HELEN VAN NOY

The program of the Future Nurses of America has helped many girls in deciding if they really wanted to be nurses and what specific field of nursing they would like to enter. Those who show enough interest to come to three meetings consecutively are considered members. Within the activities of the group the girls find quite informative field trips to both Hillcrest Medical Center and Saint John's Hospital, and to the State Mental Hospital in Vinita.

As a part of their activities this past year Future Nurses filled a Thanksgiving basket for a needy family, adopted a family and furnished the family's Christmas, and made stuffed animals for some hospitals. Perhaps their most exceptional project was the purchasing of records for the blind. The girls of FNA wound up their year by attending the Future Nurses' State Convention.

Interested Students Learn of Medicine

The Will Rogers Medical Club is an interest organization whose main purpose is to give students interested in any phase of medicine an opportunity to learn more about the field of medicine. The only qualifications for membership are that an applicant must be a student at Will Rogers High School and be interested in the field of medicine.

Members study the vocations of doctors, dentists, lab technicians, x-ray technicians, and pharmicists. At weekly meetings a member of the medical profession, usually a specialist, speaks to the club about his field.

The club sponsors field trips to the local hospitals, to the Oklahoma University Medical School, and to the Oklahoma Medical Research Center in Oklahoma City. Social functions are also an important part of the schedule. Available exclusively to club members are distinctive pins which signify membership in this active organization.

The Will Rogers Medical Club was organized in the fall of 1955. It is a new and dynamic organization sponsored by the science department. Dues are $1.00 per year.

OFFICERS

President ..... PAULA MURPHY
Secretary ..... PAULA HUGHES
Program Chm. ..... CHARLES DOGGETT
Publicity Chm. ..... PHIL HAWS
Sponsor ..... MR. RAYMOND RAY

Medical Club—*First row, left to right:* Douglas Reynolds, Phyllis Evans, Janice Ramsey, Marcia Garst, Harriett Bowen, Mary Carns. *Second row:* Linda Allen, Joanne Wilson, Carolyn Brown, Paula Hughes, Roy Clagg, Clark McNair, Harold Walters. *Third row:* Sharon Montgomery, Ronald Forgey, Joyce White, Paula Murphy, Judy Hyatt, Vic Lohr, Richard Counts. *Fourth row:* John Kinnison, Craig Stimson, Ronal Eden, Charles Doggett, Phil Haws, Richard Whitaker, Mr. Ray, sponsor.

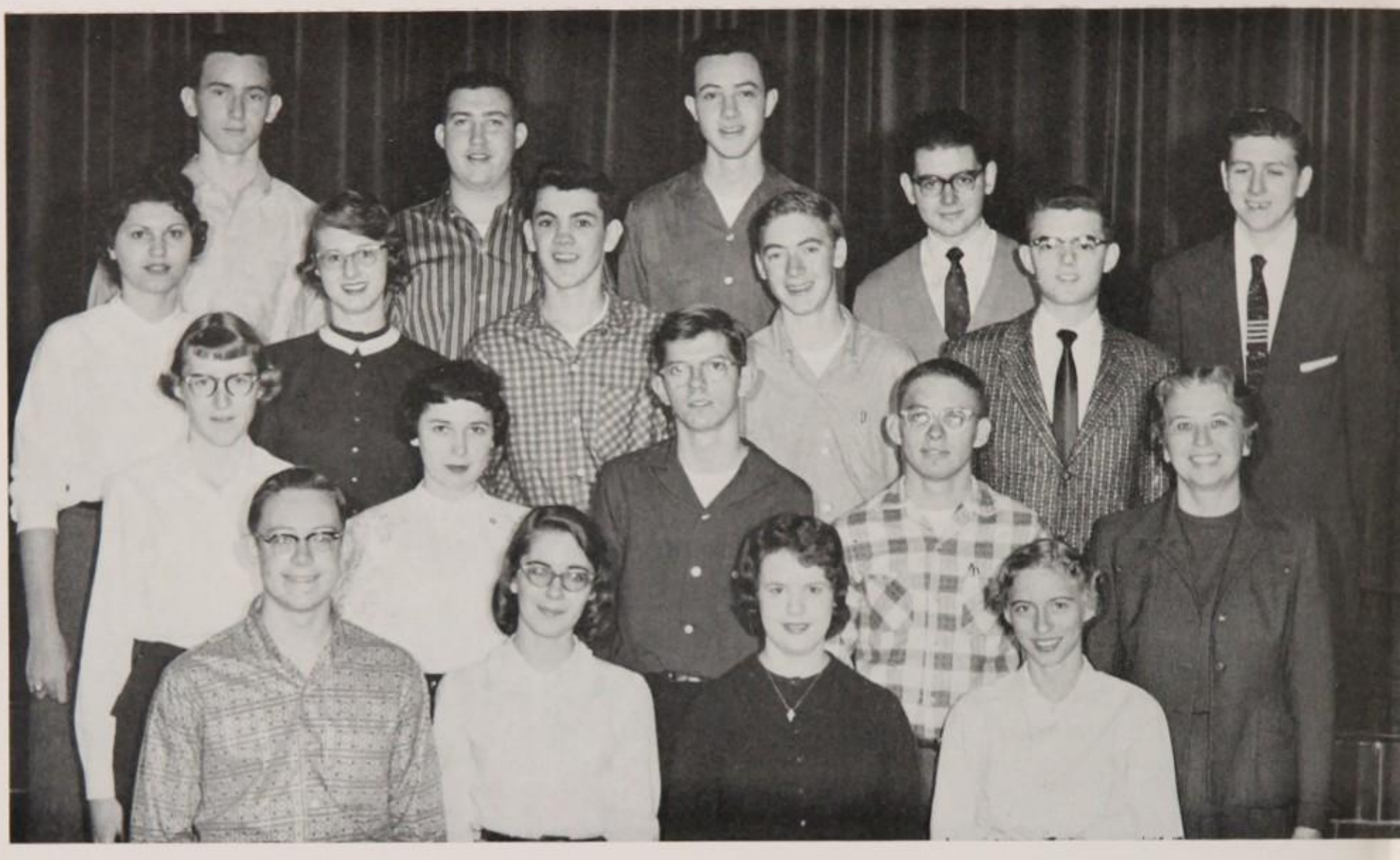

Science Club—*First row, left to right:* Wayne Tharp, Jill Rebman, Janice Ramsey, Mary Carns. *Second row:* Anna Mae Berg, Rosalee Worley, Donald James Fowler, Jerry Grant, Mrs. Thelma Arnold, sponsor. *Third row:* Joyce White, Paula Murphy, John Graber, Jack Millikan, Bob Bledsoe. *Fourth row:* Harlan Stephens, Jim Lovell, Barton Perrine, Gunter Feischl, Winston Cunningham.

Club Trains Young Scientists

OFFICERS

*President*_____WINSTON CUNNINGHAM

*Vice President*_____PAULA MURPHY

*Secretary-Treasurer*_____ROBERT SOUTH

*Sponsor*_____MRS. ARNOLD

The Will Rogers Science Club is open to all students of this school who are interested in the various fields of science. It strives to promote interest in science and science careers among its members by presenting programs designed to educate and entertain and by conducting field trips to various industries in the Tulsa area. In this, its third year, the Science Club increased its membership to more than twenty.

Speakers from the many branches of science were featured at the bi-monthly meetings. In their lectures, they spoke of the activities and responsibilities of their careers and of the educational requirements of these occupations. Also included in their talks were summaries of the latest developments in their respective fields. Other Science Club programs were composed of discussions and demonstrations given by club members.

Radio Enthusiasts Practice Skills

The Radio Club is a group of approximately fifteen boys who display an avid interest in radio technique. It is a service and interest club sponsored by Mr. W. H. Sanders, member of the Will Rogers faculty.

The only qualifications for membership are that the boys must be students at Will Rogers High School and display sufficient interest.

The main purpose of the organization is to assist in Civil Defense work. It is also a hobby for these interested boys. This year they studied for tests to receive their licenses to become "ham" operators. The group also went on some weekend outings this past spring.

Projects completed this year include supplying a music system for the cafeteria, establishing three radio stations at school, and presenting demonstrations of radios in classes and on a special assembly during March.

OFFICERS

President ..... GEORGE ROBINSON

Vice President ..... GLENN HUNTER

Secretary-Treasurer ..... DAVE HOLFORD

Student Council Rep. ..... WINSTON CUNNINGHAM

Activity Manager ..... JOHN MURDOCK

Sponsor ..... MR. W. H. SANDERS

Radio Club—*First row, left to right:* Ted Stout, Wayne Tharp, Jerry Layton. *Second row:* David Smith, Sterling Irby, Joe Warlick, Joel Winter. *Third row:* Jim Wise, Roger Vaught, Jim Cable, Winston Cunningham. *Fourth row:* Dave Holford, Bob Range, John Murdock, Mr. W. H. Sanders, sponsor.

Vocational Printing—*Left to right:* Charles Kenneth Mozingo, Tommy Scrivener, Jimmy Stilwell, Bob Wilson, David Youngblood, Mr. Eliseo Sanchez, sponsor.

Students Gain Skills in Printing

The printing department at Will Rogers was started in the fall of 1956. Our school is the only high school in Tulsa that offers offset and letter press printing. The shop has a modern, complete offset department consisting of a 14x17 Robertson 17" camera, two offset presses, a complete darkroom, and a vacuum frame for making plates. There are also two hand-fed platen presses and various assortments of type faces to complete the equipment.

The purpose of the organization is to give students an opportunity to gain skills in printing so they may be better prepared to get jobs in the printing industry. Some of the duties of the vocational printing class include printing the Ropers' Review, tickets for school activities, posters, programs, desk pads, letterheads, and athletic schedules for the school.

Cooperative Office Trainees, Morning Class—*First row, left to right:* Audrie Sharp, Ouita Haubursin, Carol Griffin, Glenna Knapp, Rose Ann Brooks. *Second row:* Pat Brown, Ruth Ann Garber, Paula Bodenheimer, Judy Johnson, Mary Ann Smallwood. *Third row:* Peggy Reed, Londa Lloyd, Gwen DeWitt, Ruth Ann Barrows, Margie Briggs, Rhea Johnson. *Fourth row:* Kay Ellison, Janice Minyard, Peggy Bankston, Beverly Edmunds, Diane Orman, Ellen Dee Waltrip, Sue Hall.

Seniors Get "On The Job" Training

The organization of Cooperative Office Training provides a part-time student work program for seniors. Some of the members work during the morning and attend school in the afternoon while others have the opposite schedule to earn credits and job experience.

To become a member of Cooperative Office Practice a student must have completed courses in typing, bookkeeping, shorthand, and office practice. Acceptable business personality, attitude, interest, and diligent work are requirements for excelling in this program.

Cooperative Office Trainees, Afternoon Class—*First row, left to right:* Clydelle Ward, Marilyn DeWalt, Virginia Goree, Billie Sue Rogers. *Second row:* Mary Sue Mendenhall, Cynthia Armstrong, Barbara Kirk, Janet Hart, Patricia Hite. *Third row:* Linda Fields, Jeanie Gray, Carolyn Barber, Jerry Grimes, Norma Williams. *Fourth row:* Judy Dawson, Patsy Hale, Sally Cramer, Sandra Wilson, W. R. Dawson, sponsor.

Thespians—*First row, left to right:* Frances Whittenburg, Sandra Muckelrath, Midge Caruthers, Eddie Wilson, Anita Bryant, Kathy Trout, Eleanor Bash, Joe Welling. *Second row:* Sandy Peters, Kay Zinnecker, Pat Lyle, Paula Hughes, Ruth Ryan, Anne Mason, Fay Chapman, Bill Mott, Miss Doris Niles, sponsor. *Third row:* Sandra Stanley, June Harp, Margaret Greve, Pat Froehlich, Stephen James Moore, Linda Kay Sellen, Carol Young, Sandy Arvidson, Frank Cotner. *Fourth row:* John Lukert Jon Anderson, Gerald Goodwin, Bob Jarrell, Carol Kearns, Nancy Wilson, Stanley Wright, Gary Leek, Mike Mitchell, John Robinson.

Students Excel in Dramatic Arts

OFFICERS

President — FAY CHAPMAN
Vice President — CAROL YOUNG
Secretary — FRANCES WHITTENBURG
Scribe — JEMELE SANDERSON
Sponsor — MISS DORIS NILES

Thespian Troupe 1167 of Will Rogers has stimulated interest in the dramatic arts program of the school. Some of its members have been recognized for their work in presenting the play, "Seeds of Suspicion," and the Christmas play, "The Perfect Carol."

Members are accepted into the club by a system of points set by the national organization of Thespians. Points may be earned by participating in plays as well as attending plays, excelling in speech class, making contributions to related arts such as dance and music, and participating in Round-Up and similar activities.

One of the goals of the troupe this year was to present plays to raise money for sending delegates to the National Convention of Thespians. Another activity was producing a Thespian scrapbook, initiated by the club this year.

Musicians Specialize in Dance Music

The Metronomes is the unique organization of a swing band at Will Rogers. This dance band provides further training for students specifically interested in participating in a dance band and learning popular swing music.

The members of the band are chosen by their citizenship, scholarship, and by tryouts of their musical ability. Consideration is taken of their ability in getting along with others while working as a team.

The Metonomes played at most of the school sponsored dances, including the junior dance, victory dances after football games, the Fantasy Ball honoring the Band Queen, and the Dance of the Champs, to celebrate our team's victories.

In the Round-Up the Metronomes were featured in the "Hell's Bells" scene, where they played "Night Train" and "Heat Wave." The band also accompanied several other numbers in the same scene. On the assembly of March 6, 1958, the swing band played several popular selections.

OFFICERS

Student Director ..... ALLEN BAILEY

Sponsor ..... MR. CARL BARNETT

Saxophone
Ronnie Emmons
Don Hinckle
Johnny Owen
Mike Swaffer
John Williams

Trumpet
Bob Moses
Don Warlick

Trombone
Allen Bailey
Dwight Casteel
John Dalri

Bass
Gerald Goodwin

Drums
Don Kimmel

Piano
Peggy Graves

Professional Musicians in the Making

Concert Band 1957-58

The Concert Band is a music service organization for the student interested in fine concert performance by a band. Students who participate are advanced in musicianship, excellent in citizenship, and have a good scholastic rating.

The band has played for football games, assemblies, pep rallies, basketball games, community, civic, and school programs. The band also has marched in six parades, including the Will Rogers' Day Parade at Claremore.

The band's spring concert, which has become an annual affair, helps send promising students to a summer music camp in Gunnison, Colorado, for fun and training.

Flutes
Barbara Bross
Joe Coldwell
Sherye Esser
Vera Harlan
Gloria Jones
Tommy Lyle
Joyce Wetherington

Oboe
Phyllis Beeson
Judy Bourscheidt

Clarinet
Priscilla Atherton
Beryl Ann Bedingfield
Barbara Benigar
Charles Calhoun
Ronnie Emmons
Ronnie Forgey
Peggy Graves
Vicci Hess
Don Hinkle
Judy Lonberger
Sammy Long
Barbara Pasley
Deanne Sotelo
Louise Thompson
Irvin Tull
Stanley Wright
John Yarrington
Barbara Young

Alto Clarinet
Johnnie Caton
Catherine Geiger
Rodney Newland
Mary Thompson

Bass Clarinet
Betty Long
Stephen Moore
Sue Moore
David Smith

Contra-bass Clarinet
Myrtlebanks Barnett
Jeneane Franklin
Judy Hyatt
Dixie Waxman

Alto Saxophone
Freddie Beasley
Judy McFall
Johnny Williams

Tenor Saxophone
Shirly Horner

Baritone Saxophone
Janie Powell

Coronets
Lamar Beard
Don Fowler

Marching Band Receives Recognition

Paul Garst
Bob Jarrell
Joe McCutcheon
Bob Moses
Don Warlick
Phillip Wilbanks

Horns
Dwain Gregory
Bob Hanson
Bill Jenny
Bill Mott

Trombones
David Barnett
Dwight Casteel
John Dalri
Sammy Page
David Vick
John Williams

Baritones
Allen Bailey
Bill Chambers
John Robinson
Bob Thresher

Basses
Jerry Hendon
James Kerby
Ronnie Myles
Charles Riley

String Bass
Gerald Goodwin

Percussion
Sharon Berg
Judy Holloway
Don Kimmel
Lee Wilcox

Tympani
David Rutherford

Additional members in Roper Marching Band not pictured above:

Larry Anderson
Russell Bridges
Bill Brown
Gary Casteel
Jim Cumiskey
Winston Cunningham
Tommy Everley
Ronnie Glover
Keith Lugeanbeal
Ray McDaniel
Richard McGuire
Jerry Minton
Pat Mondier
Roy Morris
John Murdock
Jim Reeves
Bobby Rose
John Sizemore
Doris Slaughter
Gary Stanley
George Stivers
Don Sullivan
Mike Taylor
Dwight Vance
Joe Welling
Bob Wilks

OFFICERS

Band Captain ..... ALLEN BAILEY
1st Lieutenant ..... AL MACLEAN
2nd Lieutenant ..... JAMES KERBY
2nd Lieutenant ..... DWIGHT CASTEEL
Sponsor ..... MR. CARL BARNETT

Band majorettes Joyce Wetherington, Judy Hyatt, Johnnie Caton, and Mary Thompson practice for a performance.

Students Learn Techniques in Orchestral Work

Violins
- Myrtlebanks Barnett
- Laurita Blakley
- Beverly Brandrup
- Phyllis Brenkman
- Catherine Evans
- Jeneane Franklin
- David Gates
- Phil Haws
- Vesta Horn
- Jim Jacobs
- Wesley Johnson
- Jane Jordan
- Charles Lester
- John Logsdon
- Judy Mehlhorn
- Carol Miller
- Barbara Nesbitt
- Mary Ann Parker
- Roberta Scott
- Lawrence Slaven

Viola
- Darlene Blakley
- Judy Lesperance
- Stephen Moore
- Sue Moore
- Diane VerStraeton
- Marilyn Wallace

Cello
- Judy Barbieux
- Gunter Feischl
- Bob Jarrell
- Pat Manring
- Cathryn McCourt
- Beth Shoemaker
- Priscilla Woody

Bass
- Jerry Hendon
- Diana Lane
- Elizabeth Rauh

Flute
- Sherye Esser
- Vera Harlan
- Gloria Jones
- Mary Sue Tydings
- Dwight Vance

Oboe
- Phyllis Beeson

Bassoon
- Joe Clayberg
- Dixie Waxman

Clarinet
- Barbara Benigar
- Vicci Hess
- Betty Long
- Patsy Thain

Horn
- Dwain Gregory
- Curtis Parks
- Connie Pryse
- John Sizemore

Trumpet
- Larry Anderson
- Mike Chapman
- Jim Ellington
- Gerald Kimbrell

Trombone
- Jim Cumiskey
- John Dalri
- Billy Bob Stephens

Percussion
- Eddie Baird
- Pat Mondier
- Lee Wilcox

Piano
- Becky Bilyeu
- Marion March

Orchestra Presents Annual Spring Concert

The Will Rogers High School Orchestra is an instrumental music class offered by the school curriculum as an extremely educational music group for advanced student musicians interested in orchestral work. The musically-minded students of this class must be outstanding in advanced musical achievement, citizenship, and have a good scholastic rating. These students must also be able to adjust to thinking and acting as a team while playing their instruments in the orchestra class.

The approximately sixty-five potential professional musicians have played for many civic and community programs. These activities have made Will Rogers recognized as having one of the outstanding high school orchestras.

This year the orchestra participated in the Tulsa all-city "Messiah" orchestra, and it provided accompaniment for the junior play. Most of the time the orchestra alternates with the band and organ in playing for the opening exercises in the weekly assemblies. The orchestra's activities include the presentation of musical accompaniment for the Round-Up.

OFFICERS

President	DAVID GATES
Vice President	EDDIE BAIRD
Secretary	VERA HARLAN
Sponsor	MR. CARL BARNETT

An informal yet serious air prevails at orchestra rehearsals.

Choir—*First row, left to right:* Carol Young, LaVona Moss, Janice Shelby, Pat Martinson, Joanne Russell, Clydean Griffith, Sharon Berg, Phyllis Saulmon, Donna Brown, Paula Savant. *Second row:* Patty Parker, Bette Jones, Virginia Rogers, Charlene Fresh, Sandy Peters, Betty Jordan, Ellen Bourland, Sandra Stough, Ruth Ryan, Beverly Lofton, Ann Edwards. *Third row:* Nancy Tinlin, Carol Davis, Betty Trammell, Jackie Dee Alloway, Helen Cutler, Carol Kearns, Nancy Ulmer, Marie Calhoun, Carolyn Hales, Connie Clements, Kathy Schmidt. *Fourth row:* Linda Kay Sellen, Linda Moberly, Richard Russell, John Williams, Richard Whitaker, William Donihoo, John Bell, David Knight, Stephen James Moore, Joseph Barranco, Bob Thresher, A. J. Smith.

Advanced Group Promotes Interest in Vocal Music

OFFICERS

President — GINGER WINGET

Vice President — JAMES PEARSON

Secretary — SANDY MCGOWEN

Treasurer — ANNE MASON

Student Council Representative — PATTY PARKER

Soprano Section Leader — HELEN JANE CUTLER

Alto Section Leader — CAROL GARVIN

Tenor Section Leader — RICHARD THOMPSON

Bass Section Leader — BOB THRESHER

Director — MR. WYATT C. FREEMAN

Director — MRS. MYRTLE STEWART

The A Cappella Choir of Will Rogers High School is designed to further study and understanding of music. The members of this vocal group are chosen after showing a desirable excellence in voice and the ability to read music.

Members of the Choir were selected to go to the Oklahoma State University for the Choral Festival. They also participated in several school assemblies, one of which was their annual Choir program.

Every year the Choir has taken a vocal program to several junior high schools of Tulsa to promote a greater interest in music.

The Choir started a new monthly feature of having a periodical talent show. Different members worked up the shows each month which were presented in class.

Choir—*First row, left to right:* Donna Polite, Barbara Guinn, Thea Johnson, Martha Lower, Carole Coolidge, Phyllis Walker, Darlene Tobey, Ginger Winget, Ellen Wagner, Anita Bryant, Barbara Locher. *Second row:* Kay Vandagriff, Nancy Holloway, Beverly Brandrup, Judy Pearson, Carol Garvin, Anne Mason, Sandy McGowen, DurDene Bush, Carole Anne Cole, Ann Schnarre, Linda Bowen. *Third row:* Nancy Homan, Lela Jo Strebeck, Carol Wall, Lynne Campbell, Roberta Helmcamp, Ruth Snuggs, Sandy Arvidson, Susan Hopkins, Karen Steele, Joyce White, Susie Smarr. *Fourth row:* Nickie Robinson, Linda Perry, Russell Arnold, Gary Marsh, Mike Mitchell, James Kerby, James Pearson, Richard Thompson, Floyd Ausburn, Dick Holmes, Jerry Meredith, Linda Hansen.

Choir Sings at Vespers

The A Cappella Choir is the music organization for seniors. Among their many responsible activities was singing in the religious Christmas program, "The Perfect Carol." On the Easter Vespers they presented a program of religious songs. Another religious and inspiring service the Choir performed at Will Rogers was the singing of carols during the Christmas season.

One of the most taken-for-granted services the A Cappella Choir performs for the school is the "Amen" Response given every week in assembly. Another activity which proves to be entertaining to the members of the Choir is their annual picnic.

The A Cappella Choir is one of the most important vocal music organizations in the High School of Will Rogers. The members enjoy music and the part they play in the school's program of education and entertainment.

With Nancy Holloway at the piano, Ginger Winget directs the members of the Choir in preparation for a performance.

Choraliers—*First row, left to right:* Jane Grant, Mary Carns, Mary Lampson, Mary Catherine Thompson, Sandra Duval, Mary Metzger, Shirley Holloway, Sue Emery, Honee Holbert, Kay Farrell, Carol Duncan. *Second row:* Peggy Wood, Helen Lewis, Barbara Hudson, Betty Holt, Sheila Villines, Anna Cole, Zeltha Brown, Glenda Foster, Mary Ann Campbell, Darlene Happel, Sandy Bates. *Third row:* Peggy Graves, Glenda Arnspiger, Barbara Savage, Dee Ann Bohl, Marylin Smith, Donna Carmichael, Sandy Peters, Jane Burgess, Linda Bragg, Renee Young, Gloria Briggs. *Fourth row:* Dan Thomas, Eddie Taylor, Larry Dicken, James Baker, Orlin Dill, Dick Risk, George Hughes, Roland Schroeder, Richard Potter, Joe Puckett.

Juniors Prepare for A Cappella

OFFICERS

President — JAMES MCKINNEY

Vice President — BETH ABDO

Secretary — HELEN LEWIS

Treasurer — PEGGY TERRY

Soprano Section Leader — RENEE YOUNG

Alto Section Leader — MARY LEE HOLLOWAY

Tenor Section Leader — GARY MCCOOL

Bass Section Leader — GEORGE HUGHES

Director — MR. WYATT FREEMAN

Director — MRS. MYRTLE STEWART

Choraliers is another vocal music organization which provides juniors with an experience in choral singing. The purpose of the class is to better prepare the group for participation in the A Cappella Choir.

The group took part in the Oklahoma State University Choral Festival and participated in the epilogue of the junior class play. They also took part in the All-City "Messiah" and they presented their own assembly on March 28, 1958.

The main purposes of this organization, besides preparation for the A Cappella Choir, are to train the students' voices, to study and to learn good choral literature, and to make public appearances. All the students have had previous choral training, and they all display abundant talent.

Choraliers—*First row, left to right:* Nelda Haley, Barbara Mozingo, Gayle Groff, Pat Kearney, Peggy Terry, Mary Lee Holloway, Kaye Thayer, Jeanne Kerby, Evelyn Gilbert. *Second row:* Sharon Roe, Linda Allen, Paula Hughes, Barbara Ivy, Judy Blazer, Beverly Stewart, Betty Wagoner, Mary Bingham, Jane Morris, Marcina Savage. *Third row:* Ann Mullen, Beth Abdo, Judy Duck, June London, Suzan Gray, Edy Barker, Janell Worthington, Barbara Young, Paula Parker. *Fourth row:* Ronald Chambers, Dan Thomas, James McKinney, Richard Cooper, Charles Campbell, Earl Gene Criswell, Rex Stith, Gary McCool, Larry Baumann.

Students Receive Musical Training

The Choraliers presented the Amen Response in the Easter Assembly this year. Their most notable achievement of the year was the presentation of the assembly program on March 28, 1958. The theme of this show was "The Record Shop." It consisted of specialty and chorus numbers. For this presentation they had a student teacher from Tulsa University, Mr. Roller.

This year the Choraliers sent three of their members to Oklahoma University to the State Choral Festival. These students were James McKinney, Gary McCool, and Sandra Peters. The boys and girls also present a talent show each month during their class period.

Pat Kearney, George Hughes, Gary McCool, and Ronal Eden demonstrate their musical ability in Choraliers class.

LassO's—*First row, left to right:* Patsy Hencke, Fredda Gilbreath, Martha Carruth, Brenda Richardson. *Second row:* Sue Eagleston, Judy Finn, Judy Ross, Nancy Grunz, Mary Margaret Dunaway. *Third row:* Janice Lybrook, Martha Merritt, Barbara Heminger, Sheryl Caywood, Kathy Wilcox. *Fourth row:* Esther Walker, Madelyn Grove, Joyce Bilyeu, Karen Alford, Jo Ann Welch.

Sophomore Girls Enter Field of Music

OFFICERS

President — SHARIE CALVERT
Vice President — KAREN ALFORD
Secretary — SUZIE MALRONEY
Treasurer — MARION NEEL
Librarian — CAROLYN DUCK
Librarian — MARTHA MERRITT
Student Council Representative — BARBARA HEMINGER
Director — MR. WYATT C. FREEMAN
Director — MRS. MYRTLE STEWART

LassO's is the first vocal music organization which many of the girls enter as Sophomores at Will Rogers High School. This musically inclined class specializes in the training of the individual voices of these sophomore girls. It provides the girls with an experience in the sight-reading of music and preparation for more advanced vocal music organizations in Will Rogers High School.

Some of the members of this sophomore vocal organization participated in the talent show for the sophomore class, called Soph-a-Rama. These girls sang "Feudin', Fussin', and Fightin'" and "Tennessee Wig-Walk." Their performance here was one that will be well remembered.

LassO's—*First row, left to right:* Nancy Noland, Karen Glidewell, Pat Moran, Jacque Stringer. *Second row:* Nan Bennett, Myrna Payne, Carolyn Duck, Sharie Calvert, Marion Neel. *Third row:* Sharon Watts, Roberta Scott, Ann West, Marilyn Rider. *Fourth row:* Betty Wood, Judy Miller, Maryanne Bachman, Suzy Malroney.

LassO's

The sophomore girls of the LassO's vocal organization of Will Rogers High School have learned a great deal in their class periods through the study of improving their own voices, of the different types of vocal music, and they have begun to prepare themselves for further study in the vocal field. As a part of their classroom projects, they had talent shows about once every month which were presented by different members of the LassO's class.

On a regular school assembly during the spring, this group of sophomore girls presented two vocal numbers which were "Praise Ye The Lord," and "The Snow God." This gave the girls the valuable experience of performing in front of a large audience.

LassO's respond to the directing of Mrs. Stewart during class.

Rhythm Ropers—*First row, left to right:* Sharen Kindley, Sharon Magness, Cecilia Jones, Marva Larrabee. *Second row:* Phyllis Evans, Bobbie Jo Perreault, Janis Corbitt, Judy Mehlhorn. *Third row:* Anne Leonard, Kris Oltmann, Patti Knesek, Jeneane Franklin. *Fourth row:* Carol Christian, Mary Ann Garner, Sharon Tharp, Brenda Howard, Pat Miller.

Girls Work to Develop Voices

OFFICERS

President ..... JANICE HUTSON
Secretary ..... SARAH GAMBILL
Treasurer ..... SHARON THARP
Librarian ..... ELEANOR BASH
Librarian ..... PHYLLIS EVANS
Director ..... MR. WYATT FREEMAN
Director ..... MRS. MYRTLE STEWART

Rhythm Ropers is a girls' vocal chorus which is open to sophomores, and to juniors and seniors who are taking a high school course in vocal music for the first time. Rhythm Ropers was established three years ago as the first, mixed, sophomore chorus in the Tulsa Public Schools, and has since become an all girls organization. It strives to provide musical experiences for its members, to develop good singing voices, to teach the fundamentals of music, to prepare its members for participation in other vocal music groups, and to train accompanists.

To qualify for membership in the organization applicants must be interested in singing, must have had previous musical experience, and must be approved by the director.

Rhythm Ropers—*First row, left to right:* Lee Anna Layton, Phyllis Madding, Helen Ambrose, Eleanor Bash, Mary Thompson. *Second row:* Cecile Nesbitt, Janice Hutson, Sherry York, Linda Ritschel. *Third row:* Susie Perry, Judy Huntington, Pam Downing, Julie McAfee, Rosalee Givens. *Fourth row:* Pat Mumford, Sarah Gambill, Betty Slayden, Paula Skelton.

Rhythm Ropers Give Service

The members of Rhythm Ropers place special emphasis on giving community service by performing before various civic groups. As part of this project the group sang for the Faculty Women's Club at the University of Tulsa, and a triple trio from the organization performed at the Christmas luncheon honoring the School Board. Another special part of the Rhythm Ropers' program is that of entertaining the student body at assemblies. This year the chorus took part in the Thanksgiving Assembly and in the Sophomore Talent Assembly. One of the Rhythm Ropers' major activities was attending the fall Choral Festival at Oklahoma State University.

Music fills the air as Rhythm Ropers follow their conductor, Mrs. Stewart, in a typical warm-up exercise.

Cheerleaders—*First row, left to right:* Donna Polite, Janice Pitchford, Becky Scoggins, Jaquita Jones, Betty Bard. *Second row:* Johnny Owen, David Gates, James McKinney, Jerry Meredith, Head Cheerleader; Ronnie Britton.

Cheering Squad Promotes Sportsmanship

"B" Squad Cheerleaders—*Left to right:* Sharon Snedden, Saundra Howerton, Claudette Reid, Kay Glanz.

The ten Will Rogers varsity cheerleaders, named each spring by a student body election, promote school spirit and good sportsmanship at all school athletic events and train the pep squad in school yells. Aside from their regular duties the cheerleaders, who took third place in the fall Cheerleaders' Clinic held in Norman, sold "Beat the Braves" ribbons and sponsored the "Ugly Man" Contest which was won by Don Eddy. In the spring, the cheerleaders conducted a training program for those who aspired to be 1958-59 cheerleaders.

The four runners-up in the cheerleader elections served as "B" squad cheerleaders.

Stir-Ups—*First row, left to right:* Dee Ann Bohl, Honee Holbert, Edie Earl, Marilyn Arky, Jean Blosch, Kay Glanz, Suzy Chapman, Jane Barrett, Kay Farrell, Nelda Haley, Jill Bloss, Janice Bullock. *Second row:* Jane Burgess, Judy Blazer, Janet Hudlin, Linda Bowen, Esther Gipson, Midge Caruthers, Brenda Burton, Darlene Happel, Barbara Billman, Pat Anderson, Sharon Snedden, Nancy Elliot. *Third row:* Pat Froehlich, Rosalee Harlan, Carolyn Conwell, Judy Ball, Ann Edwards, Sandy Arvidson, Carole Coolidge, Phyllis Brenkman, Carol Benedetti, Sandy Bates, Sue Dunson. *Fourth row:* Elizabeth Barry, Margaret Caldwell, Darielle Dunn, Wally Faulkner, Mary Lou Golasinski, Carol Davis, Diane Bailey, Carole Christenson, Roberta Helmcamp, Susan Hoot.

Girls Provide Training Core of Cheering Section

The Stir-Ups is an organization composed of about 102 girls who co-operate with the cheerleaders in leading the Dudes in cheers at athletic events. Each year they help provide the team spirit at football games, basketball games, and other athletic events of the school.

OFFICERS

President	CLAUDETTE REID
Vice President	JUDY SEIRER
Secretary	HONEE HOLBERT
Student Council Representative	DARIELLE DUNN
Sponsor	MRS. KAY CAMP

Stir-Ups—*First row, left to right:* Mary Sue Mendenhall, Susie Smarr, Sandy Martin, Carol Short, Judy Upton, Jemele Sanderson, Lindalee Martin, Peggy Mitchell, Sharon Nelson, Linda Maxwell, Sally Snedden. *Second row:* Linda Kelley, Anne Mason, Nancy Logsdon, Paula Hughes, Ann Schnarre, Sherry Turner, Peggy Terry, Ginger Winget, Eloise Kukal, Carolyn Poulton, Sally Neal, Paula LeFan. *Third row:* Nancy Hull, Nancy Nuckolls, Nell Tucker, Janice Ramsey, Barbara Hudson, Claudette Reid, Charlene LeBow, Shirley Jones, Linda Puryear, Elaine Schaefer, Linda Moberly, Phyllis Taber. *Fourth row:* Janeta Silvers, Carolyn Langley, Julie Levengood, Sharon Montgomery, Judy Seirer, Janet Jerome, Barbara Pierse, Jan Roark, Ruth Snuggs, Patty Parker, Laura Lee Loum.

Modern Dance Club—*First row, left to right:* Diane VerStraeten, Brenda Howard, Bessie Baker, Marilyn Grant, Pattie Knesek, Jeanne May. *Second row:* Carolyn Ashabranner, Anne Gordon, Mrs. Darrough, sponsor; Louise Barham, Annette Haymore. *Third row:* Jeanie Blackburn, Barbara Greene.

Girls Excel in Dancing Talent

OFFICERS

President — Anne Gordon
Secretary — Diane VerStraeten
Sponsor — Mrs. Carolyn Darrough

The Modern Dance Club is an athletic organization whose main purpose is to promote interest and provide an opportunity for learning and performing. The only qualifications for membership in this organization are an interest and regular attendance at weekly meetings which are held usually every Tuesday evening after school.

The girls further their knowledge in grace, poise, and creative ability. This year they have danced for the P.T.A. Open House in January and at the Aquadette Water Ballet Show in April.

The club was organized about four years ago. It is closely affiliated with the gym classes. Girls learn modern dancing in their gym classes, but they can gain further practice and learning through the Modern Dance Club.

Girls Practice Swimming Skills

Those girls who are interested in water ballet and synchronized swimming should join Aquadettes. Aquadettes is an organization open to all girls with swimming ability and a desire to learn synchronized swimming skills. The girls tryout with a series of stunts and strokes before three judges. Upon admission to the club they are placed into one of three groups according to their ability.

The club held performances for Alexander Graham Bell Junior High School, Horace Mann Junior High School, and the Y.M.C.A. They also performed at Family Night, and other P.T.A. functions. Their big show was the annual pageant held in April. This year the theme of the water ballet was "Mommies, Mammies, and Mummies". On December 7, 1957, eleven members of the Aquadette Club attended the first annual Swim Clinic at Oklahoma University. The club provides an opportunity for additional learning and public performance in the sport of swimming.

OFFICERS

President — TINA MALRONEY
Vice President — GAYLE GIBSON
Secretary — JANIE BLACKKETTER
Treasurer — JOYCE WAMPLER
Sponsor — MRS. CAROLYN DARROUGH

Aquadettes—*First row, left to right:* Diane VerStraten, Julie Russell, Peggy Murphy, Judy Finn, Sharon Evans, Earlene Hedges, Linda Bragg, Priscilla Atherton, Shirley Holloway, Cathy Evans. *Second row:* Nancy Logsdon, Alice Mackey, Gayle Gibson, Tina Malroney, Janie Blackketter, Embee Barnett, Joyce Wampler, Sandy Reeves, Carol Garvin. *Third row:* Mrs. Darrough, sponsor; Shirley Jones, Suzy Malroney, Nancy Forrest, Rosemary Brown, Russella Davis, Sherry Keck, Jean Blosch, Sherry Hatfield, Jan Clark. *Fourth row:* Linda Swartz, Diana Velgot, Norma Ahrens, Jeannie Carter, Becky Mauney, Vesta Horn, Diana Lane, Margaret Wiemann, Kay McHenry, Brenda Wise.

Girls Recreation Association—*First row, left to right:* Camellia McKenzie, Marilou Burgess, Sharon Montgomery, Eloise Kukal, Judy Upton, Marilee Burgess, Barbara Greene, Billie Sue Rogers, Marilyn Grant. *Second row:* Linda Arnett, Marilyn Long, Charlotte Casebeer, Sandra Kinnison. *Third row:* Elaine Smith, Janet Jennings, Frances Sturtevant, Carolyn Erichsen, Carol Erichsen, Beverly Sue Wilson. *Fourth row:* Mrs. Kolb, sponsor; Marsha Ann Sifers, Diane VerStraeton, Nancy Logsdon, Barbara Clark, Judy Holford, Suzan Bross, Bessie Baker, Judy Culp, Brenda Wise.

Girls Compete in Sports for Recreation

OFFICERS

President — ELOISE KUKAL
Vice President — SHARON MONTGOMERY
Secretary — MARILYN GRANT
Treasurer — BILLE SUE ROGERS
Student Council Representative — CAMELLIA MCKENZIE
Sports Head — BARBARA GREENE
Points Chairman — MARILEE BURGESS
Points Chairman — MARILOU BURGESS
Publicity Chairman — JUDY UPTON
Sponsor — MRS. ERMA LEE KOLB

The Girls Recreation Association is an interest organization which gives girls at Will Rogers High School an opportunity for recreation through activity in sports of all types. To become a member a girl must have a desire to join, and pay dues of 25c per semester.

They may enjoy such activities as basketball, volleyball, table tennis, tennis, golf, swimming (both synchronized and recreational), archery, modern dance, over-night hikes, and play-days in addition to other recreational fellowship. Special merit points are given for participation in each of the activities and a Will Rogers High School letter may be earned by girls in this manner. This organization is open to girls interested in a sports-centered recreation activity.

athletics

Ropers Capture Fourth

The Will Rogers football team opened the season by taking home their fourth consecutive All-City crown. This was accomplished by defeating Webster 12-0, and edging Central on a penetration. Rogers opened conference play with a win over Webster on Jerry Tomlinson's three touchdowns. Final score: Rogers, 26-Webster, 0.

After Central won a defensive battle, 6-0, the Ropers dropped Okmulgee. Ron MacDiarmid's 29-yard touchdown highlighted the action packed game.

THE RECORD

ALL-CITY

ROGERS	OPPONENT	SCORE
12	Webster	0
0	Central	0

CONFERENCE

26	Webster	0
0	Central	6
24	Okmulgee	13
14	Edison	16
0	Muskogee	13
0	Sapulpa	25
12	Sand Springs	0
25	Bartlesville	7
32	Washington	0

Webster Warriors close in in Dick Gulley (21) as he strives to hit pay dirt at the All-City game.

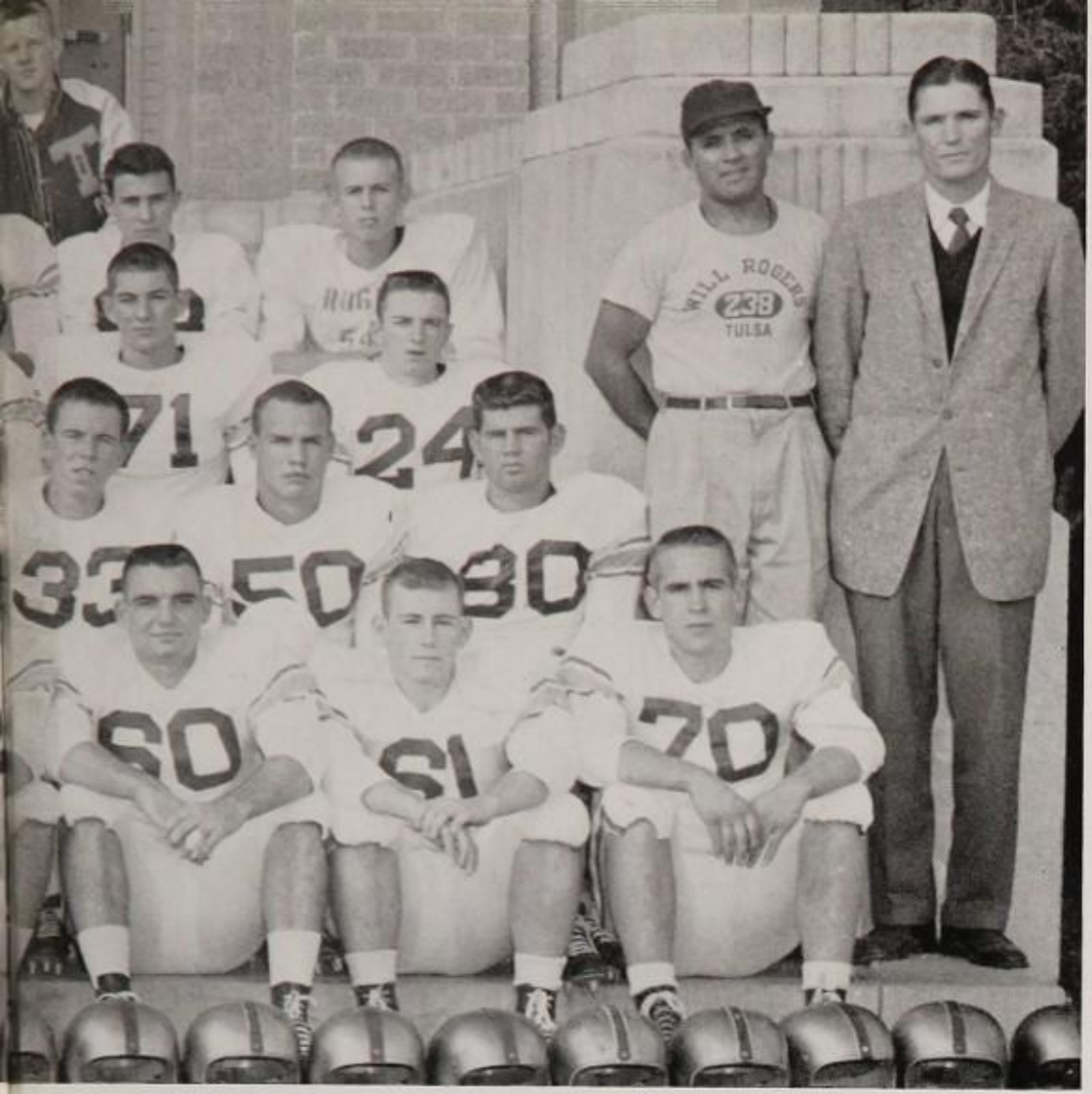

"A" Squad—*First row, left to right:* Don Eddy, Don Parnell, Bob Dubois, Gary Bartling, Bill Owens, Bobbie Potts, Tom Scoggins, Loyal Roach, Gordon Casey, David Pike, Johnny Charles. *Second row:* Bill Barnes, Hal Allen, David James, John Nance, Bob Ewing, Ron MacDiarmid, Wallace Alexander, Larry Camille, Charles Mahan, Bob Terrell, Coach Villareal, Head Coach Goad. *Third row:* Billy Gammill, Ty Comstock, A. C. Saint, James Langley, Claude Carder, Jerry Tomlinson, Steve Chesebro, Dave Adams, Al St. John, Chuck Gordon. *Fourth row:* George Wallace, Gary Lloyd, Larry Johnston, Johnny Trickett, Jack Bard, Jim Thrush, Dick Polite, Hal Capshaw, Tom Mills, Bill McKenzie. *Fifth row: Managers*—Dan Hill, Jon Wynn, Richard Wilcox, Gary Monteith, Bill Ahrend, Jim Wiseman.

Straight All-City Title

A mid-season slump hurt as the Ropers lost three games in a row. Edison won a close one with a field goal in the closing minutes. Muskogee took advantage of the breaks to defeat the Ropers. When Sapulpa defeated us, 25-0, that was the last game Rogers was to lose.

The Ropers broke their slump when they stomped Sand Springs, 31-0. Playing a good defensive game, they blocked three punts, two of which were run back for touchdowns. Bill Barnes' timely passes and Don Eddy's defensive plays were highlights of the game.

David James led the Roper attack against Bartlesville with three touchdowns and passed for the other one, as Rogers trounced the 'Cats,' 25-7, while Larry Johnston and others played a fine defensive game.

A lot of tradition depended on the last game as the Ropers had to win to maintain the record of always having a winning season. Rogers upheld the tradition by scoring more points against Washington than any other team all season. Final score: 32-0.

Jerry Tomlinson (23) scores against Webster in the All-City game.

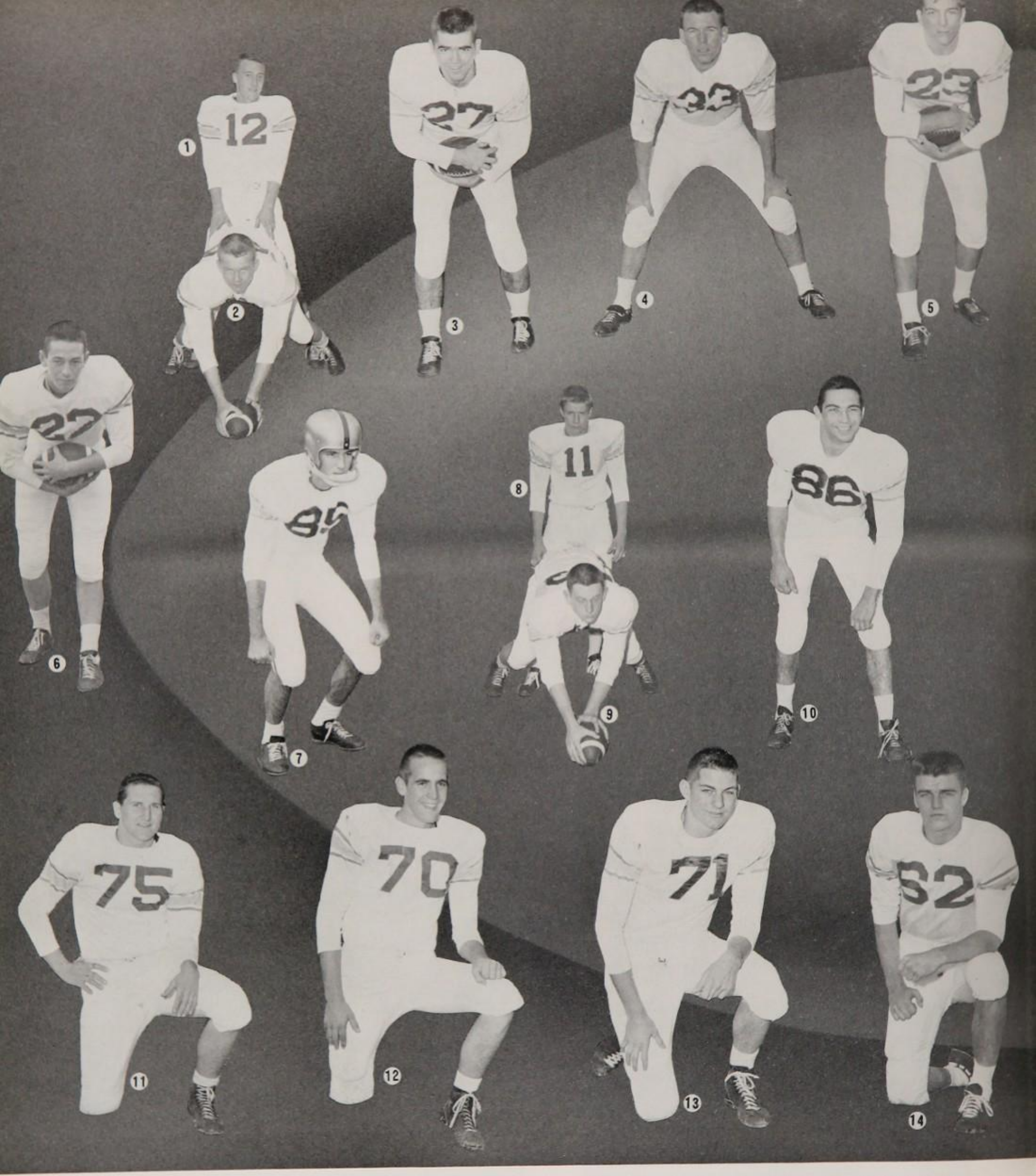

Football Lettermen—1. Loyal Roach, 2. Larry Johnston, 3. Bob Potts, 4. Larry Camille, 5. Jerry Tomlinson, 6. Gary Lloyd, 7. Bob DuBois, 8. Bill Barnes, 9. James Langley, 10. Don Eddy, 11. Dave Adams, 12. Johnny Charles, 13. Al St. John, 14. Tommy Scoggins.

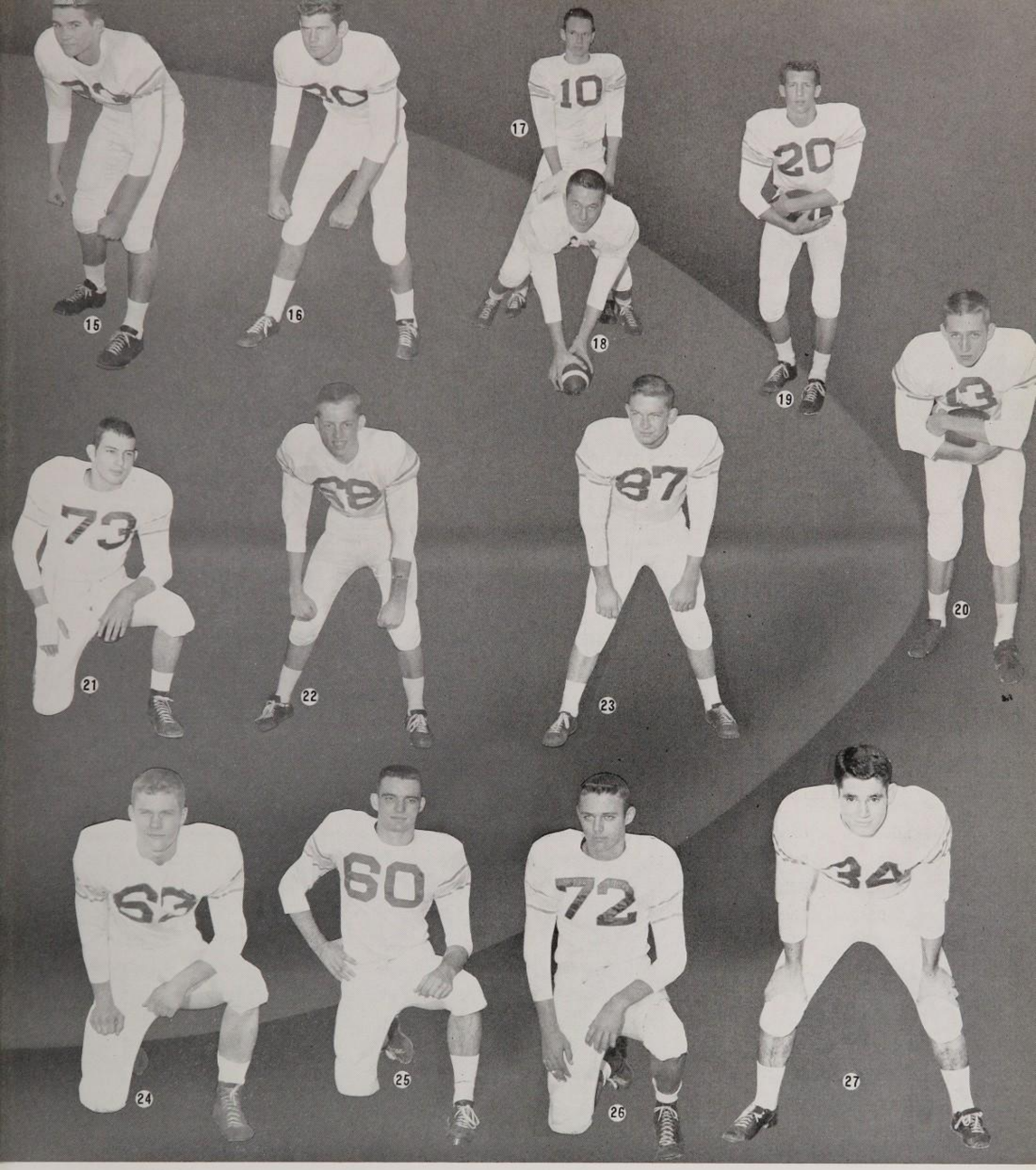

Football Lettermen—15. Hal Capshaw, 16. Bob Terrell, 17. Steve Chesebro, 18. Don Parnell, 19. David James, 20. Bob Ewing, 21. Gary Bartling, 22. Hal Allen, 23. Wallace Alexander, 24. Jerry Hine, 25. Sonny Casey, 26. John Nance, 27. Ronnie MacDiarmid.

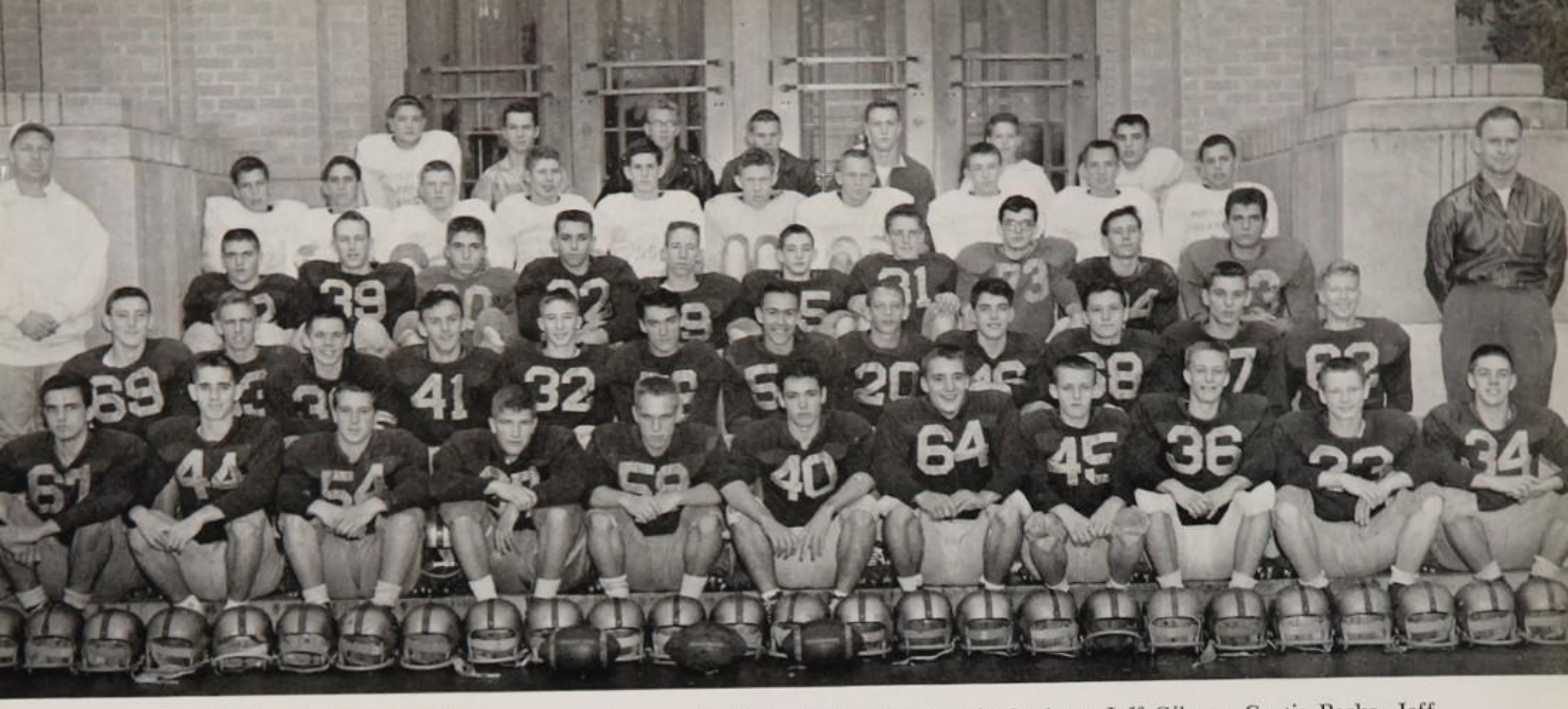

'B' Squad Football—*First row, left to right:* Richard Fleming, Ronnie Coulson, Jeff Gibson, Curtis Parks, Jeff Johnson, Daryl Calvert, John Christopherson, Clair Stanley, Kenny Smith, Barry Peck, Bill VanBurkleo. *Second row:* Coach McMichael, Tommy Riggs, Bill Fulls, Mike Lodge, Oliver Baldwin, Carl Tuck, Teddy Duncan, Tim Gay, Jerry Peterson, Wade Jones, Mike SanMiquel, Kenny Gibson, Jimmy Lewis, Coach Eubanks. *Third row:* George Jarman, Jim Dunn, Lawrence Slavin, Al White, Gary Plunkett, Harold Morris, Jeff Wean, Rex Stith, David Lloyd, Larry Young. *Fourth row:* Buddy Stauffer, Mike Doolin, Doug Forsman, Joel Colpits, Jerry Ryan, C. W. Henderson, Joel Smith, Joe Funkhouser, Doug Reynolds, Billy DeHaas. *Fifth row:* Bill Craig, Larry Patrick, Jim Wyatt, Jerry Crouch, Johnny Smith, Jimmy Horton, Russ Graves, manager. Not pictured, Larry Uhl.

'B' Gridders Post Most Successful Season

This year was the most successful on record for a Rogers "B" squad football team. Out of ten games played the Ropers won six, lost three, and tied one. The B's were successful in defeating their arch rivals, Central, in both encounters. In the two battles with Bartlesville Rogers was defeated the first time, but held them to a tie in the second meeting. In their first game with Muskogee the Ropers were smothered 14 to 9, but in their second onslaught the Ropers tasted revenge with a 33 to 20 score.

THE RECORD

ROGERS	OPPONENT	SCORE
22	Sand Springs	19
6	Edison	19
9	Muskogee	14
22	Washington	6
24	Sapulpa	0
6	Bartlesville	12
12	Central	6
33	Muskogee	20
7	Bartlesville	7
20	Webster	6
25	Central	6

Bobby Potts (27) out-maneuvers a Washington Hornet at the 20-yard line.

THE RECORD

ROGERS	OPPONENT	SCORE
37	Webster	38
52	Okmulgee	19
58	Sapulpa	19
56	Central	36
38	Muskogee	30
57	Sand Springs	44
51	Edison	33
45	Bartlesville	41
57	Booker T.	55
36	Webster	37
81	Okmulgee	33
48	Sapulpa	15
35	Central	40
36	Muskogee	39
38	Sand Springs	27
47	Edison	31
46	Bartlesville	41
38	Booker T.	48
	TOURNAMENTS	
	WILL ROGERS INVITATIONAL	
48	Cascia Hall	24
41	Henrietta	29
40	McAlester	46
	REGIONALS	
48	Edison	35
49	Bartlesville	34
57	Webster	46
	STATE	
46	Midwest City	41
42	Enid	41

Don Morris (31) sinks a one-arm shot against Henrietta at Rogers Tourney.

Roundballers Capture State Championship

Within the last three years the Roper basketball team, coached by Woody West, has played seventy-eight conference games. Sixty-six of the games were won by this fighting team, while only twelve were lost. Also in the past three years the Ropers have won three Oklahoma-Six Conference Championships, and in 1955-56 they brought home the State Championship. This year, after winning the regionals, the dauntless Ropers captured the State Championship and another trophy again for the second time in the past three years.

'A' Squad Basketball—*First row, left to right:* David Wynn, Sam Page, Bill Stephens, Tommy Martinson, Clift Richards, Don Cloyd. *Second row:* Bob Terrell, Bill Lucas, Jim Wixson, Don Morris, Al St. John, Terry West. *Third row:* Coach Woody West, Tom Poage, Stanley Davis, Lou Bailey, Ray Morris, John Russell, manager.

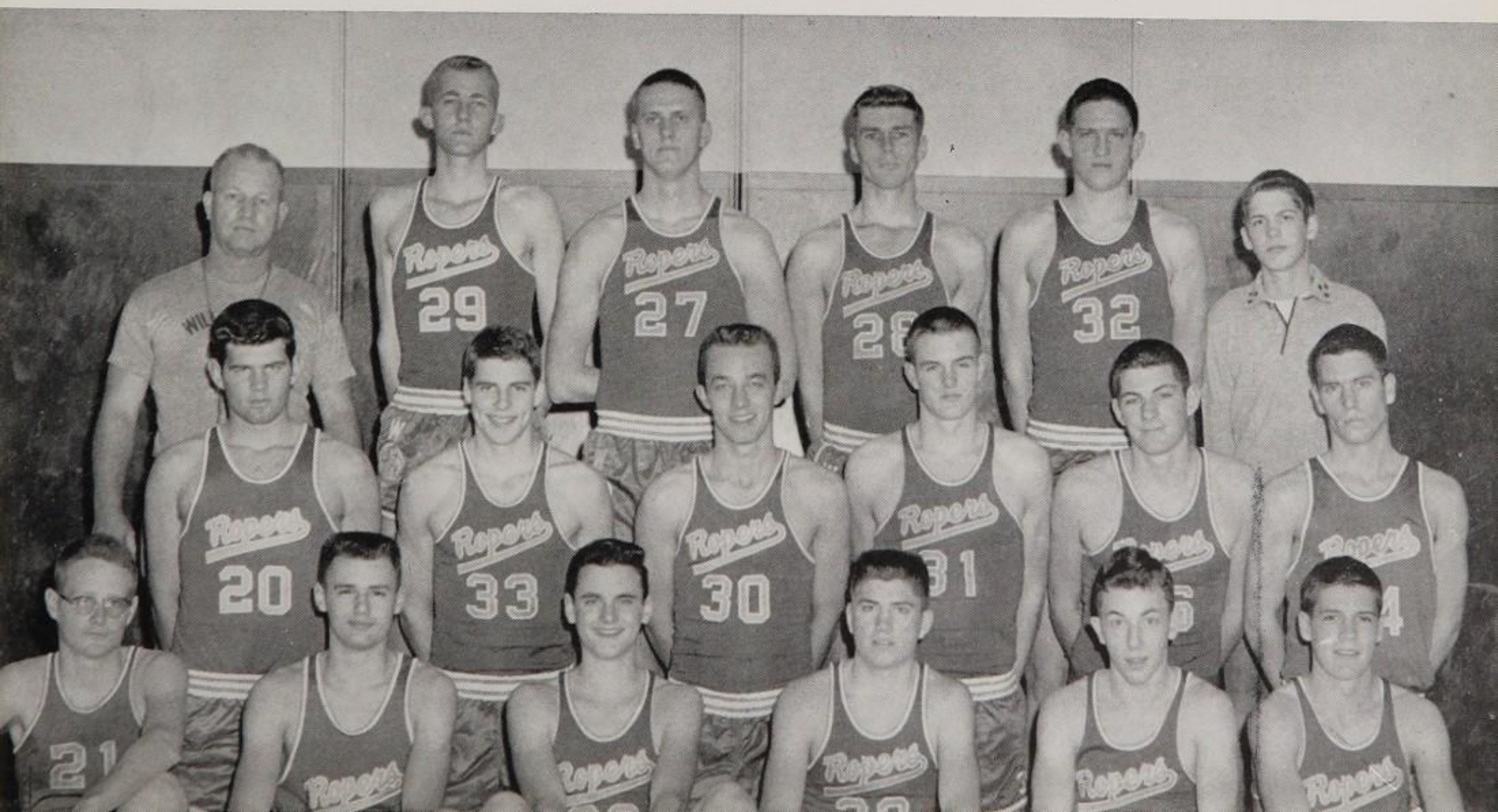

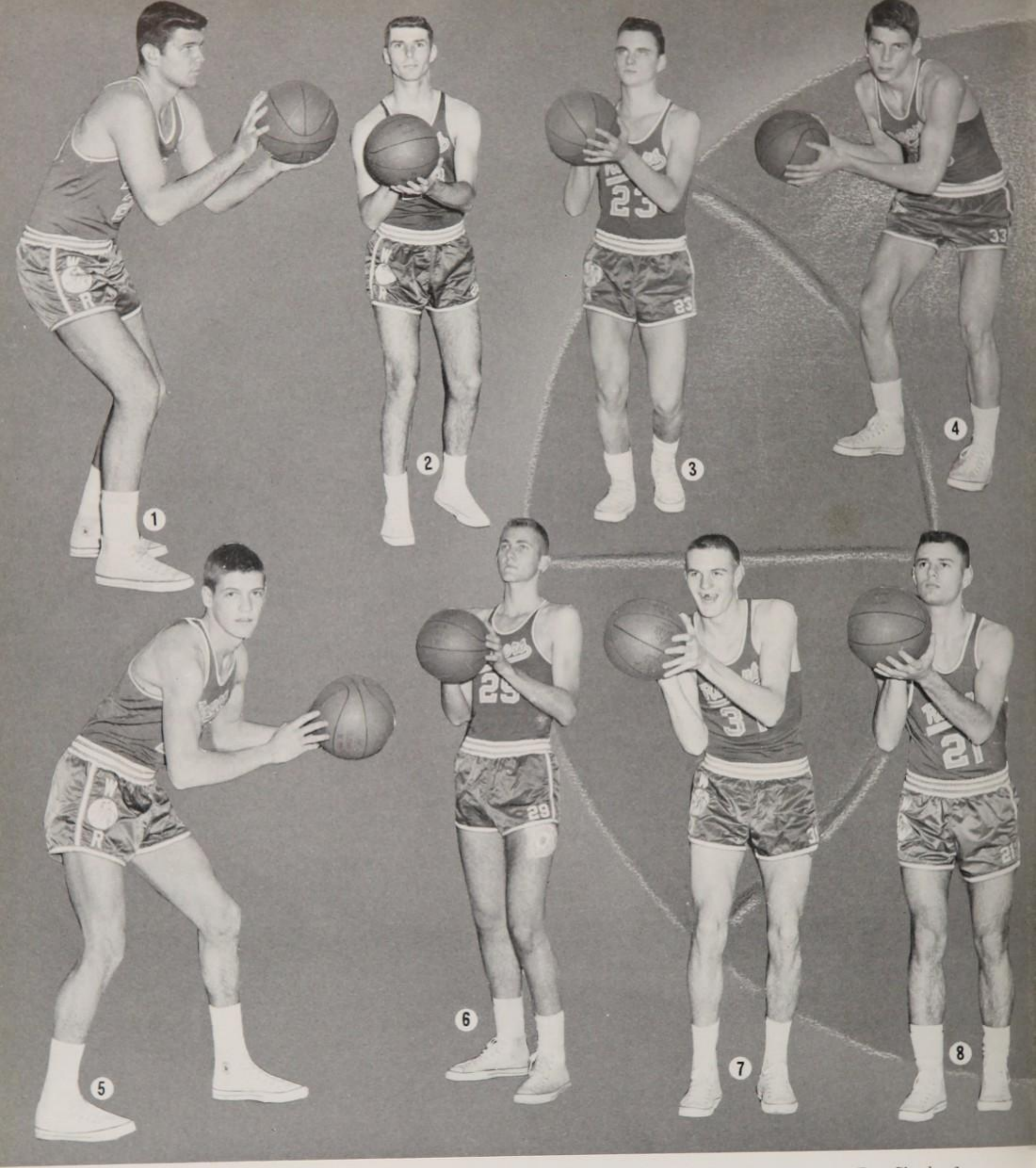

Basketball Lettermen—1. Bob Terrell, 2. Lou Bailey, 3. Billy Bob Stevens, 4. Bill Lucas, 5. Don Cloyde, 6. Tom Poage, 7. Don Morris, 8. Sammy Page.

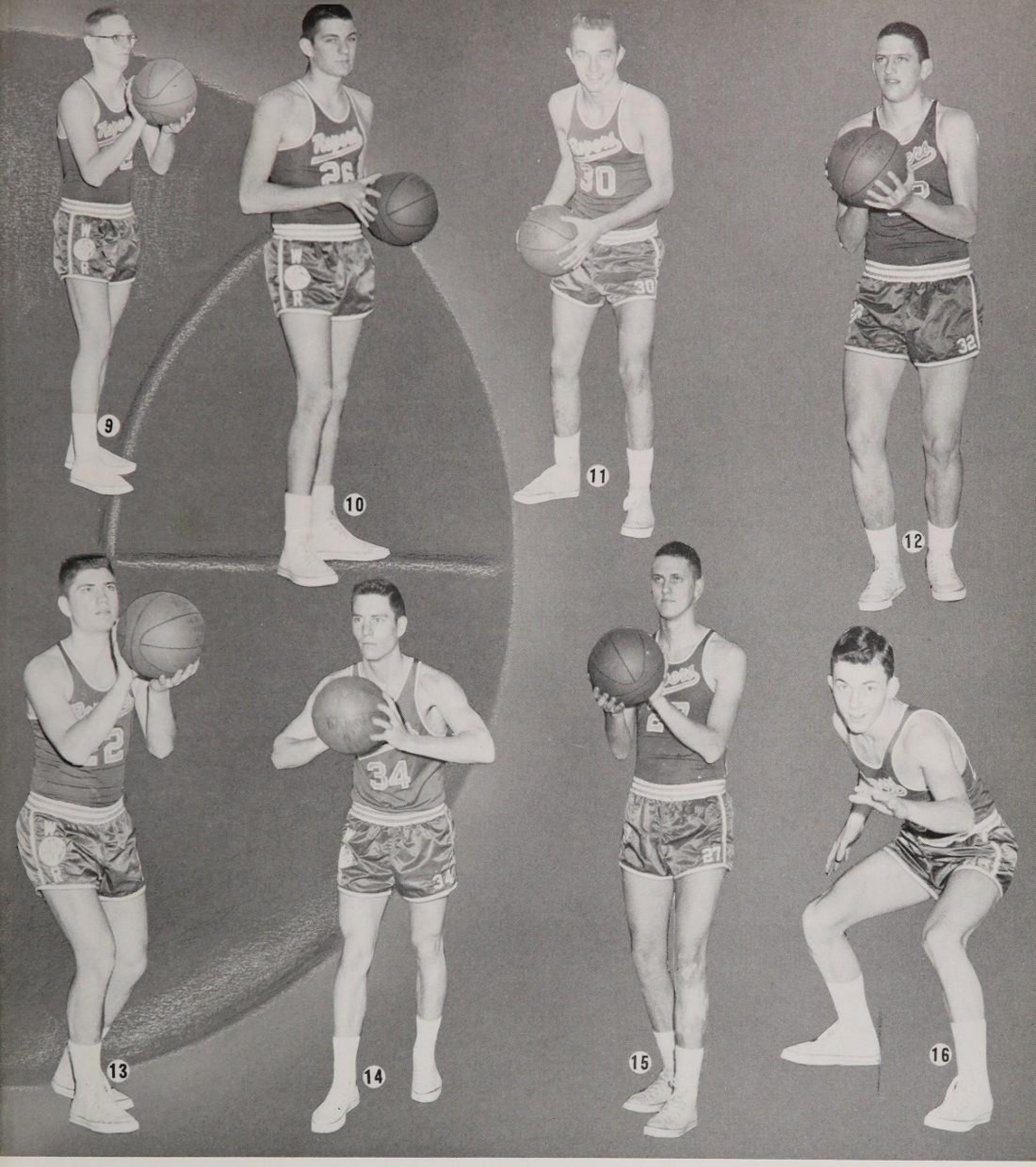

Basketball Lettermen— 9. David Wynn, 10. Al St. John, 11. Jim Wixson, 12. Ray Morris, 13. Tommy Martinson, 14. Terry West, 15. Stanley Davis, 16. Clift Richards.

'B' Squad Basketball—*First row, left to right:* Bob Gory, Chuck Surrett, Jim Dunn, Roger Johns, Ken Gibson, Bill Van Burkleo, Jerry Peterson, Charles Wilcox, Harry Pannell. *Second row:* Coach Howard Hogue, Mike Chapman, Billy Gammill, Kenneth McCaslin, Larry Patrick, Ronnie Coulson, Johnny Smith, Ken Smith.

'B' Basketball Shooters Have Winning Season

THE RECORD

ROGERS	OPPONENT	SCORE
36	Webster	34
50	Sapulpa	17
39	Central	36
42	Sand Springs	35
36	Edison	34
31	Booker T.	46
35	Central	34
43	Webster	41
39	YMCA	32
36	Central	39
42	Webster	49
35	YMCA	33
23	Sand Springs	29
28	Edison	23

The Roper "Bees" won their first six games over their long standing rivals, Webster, Sapulpa, Sand Springs and Central. To start a new rivalry, the Ropers beat the speedy Edisonites, 36-27. Booker T. was the first team to down the B's by a score of 46-31. The Ropers got back on the winning road by squeaking by Webster, 43-41, and trouncing the Y.M.C.A., 39-32. The Rogerites were defeated by the hustling Central and Webster teams. The Ropers slipped by in a return match with the "Y", 35-33 and for the last game of the season defeated Edison again.

Hands, hands, everywhere as jumping Ropers score a basket for excited fans.

THE RECORD

CONFERENCE

ROGERS	OPPONENTS	SCORE
14	Ponca City	19
20	Stillwater	13
24	Edison	3
10	Perry	23
27	Webster	3
11	Central	22
19	Edison	13
11	Blackwell	20
14	Central	17

TOURNAMENTS

BRISTOW INVITATIONAL	
Central	1st
Rogers	2nd
REGIONAL	
Central	1st
Rogers	2nd
STATE	
Rogers	1st

State champion Darrell Eckles practices his winning style on Charles Mahan.

Matmen Become State Champs

It was a banner year for the Will Rogers wrestling team as they won their first state championship in the school's history. Rogers' win in the state meet was a tremendous upset for two reasons; we sent only six men, and all the teams that had defeated us were there. Even though the chips were down Rogers won.

The Ropers lost their dual meet and finished second in the Bristow Tournament. Their first win was over Stillwater, followed by a win over Edison. For the rest of the season they were inconsistent until the Regional, where they placed second and set the stage for the state meet where the best team won.

Wrestling Squad—*First row, left to right:* Roger Westfall, Byron Smith, Billy Hart, Carl Hoffman, Ronnie Myles, Benny Witcher, Pat Waddell. *Second row:* Ted Dorton, Gene Morton, Jimmy Payne, Jim Lang, John Herald, Bob Beaver, Jerry Grant, Dick Hensley, Dewey Hammons, Dale Pelton, Bill Kelley, Glenn Moreland, manager. *Third row:* Coach Villareal, Jerry Tanner, Phil Ellis, Jerry Moore, Perry Kemp, Benny Brown, David James, Bob Potts, Darrell Eckles, Fred Stephens, A. C. Saint, Charles Mahan, Dave Adams. *Fourth row:* Mike Moquin, Jerry Ryan, Sam Bates, Jim Secrist, Joe Clayberg, Gene Earl, Johnnie Evans, Larry Cockrell, Tim Gay, Larry Johnston. *Fifth row:* Bob Adams, Dennis Worden, Donnie Wood, Barry McKinney, Dale Franks, Jeff Johnson, Mike Flanagan, Fred Olenberger, George Jarman, J. T. Gorrell, Charles Williams, Gary Syanton, Dick Rush, Johnnie Eckles, Bob Sloan, Rex Stith.

Wrestling Lettermen—1. Dick Hensley, 2. David James, 3. Jerry Moore, 4. Benny Brown, 5. Dave Adams, 6. Gene Morton, 7. Freddie Stephens, 8. Jim Lang, 9. John Herald.

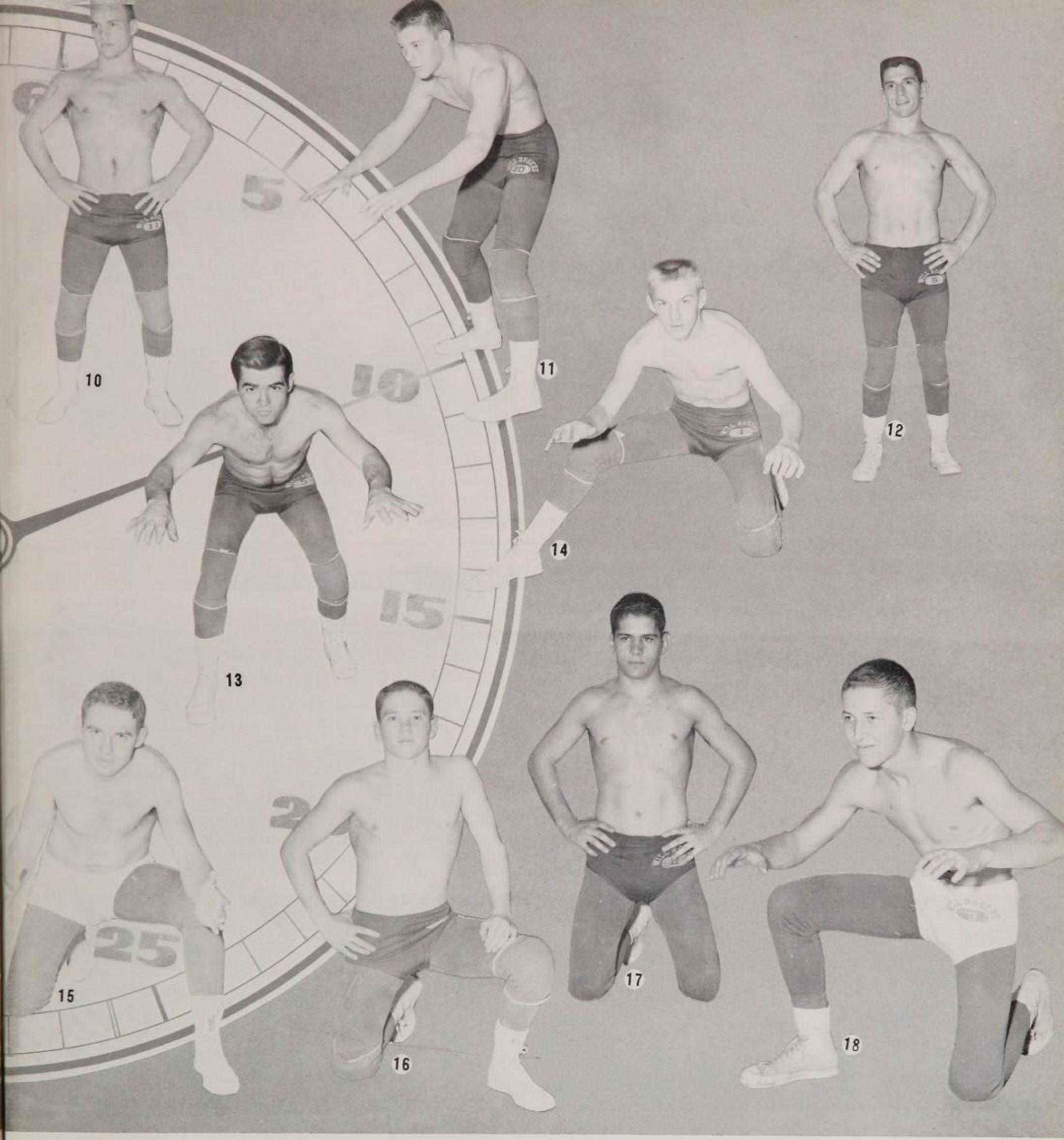

Wrestling Lettermen— 10. Charles Mahan, 11. A. C. Saint, 12. Darrell Eckles, 13. Bob Potts, 14. Phil Ellis, 15. Jerry Grant, 16. Jerry Tanner, 17. Perry Kemp, 18. Bob Beaver.

Thinclads Take City

Out of eleven teams in the O.B.U. race Rogers' cross country squad placed second. Central took the team championship but Harold Smith, Roper star, took first.

We placed second in the first annual Edison race. Smith out-ran the field to take first place and another Roper, Ray Graham, took fourth.

The Blue and Gold finisned second in their own Invitational but Smith continued his winning way with a time of 10:15. Ted Riesinger came in third and Ray Graham finished sixth.

After dropping the O.S.U. Invitational, Rogers won the All-City Meet. This win gave the Ropers the city championship. Smith placed first and Riesinger came in fifth.

Rogers' luck ran out in the State Meet, where they placed second. Smith retained his individual State Championship with a time of 10:23.5. Helping us come in second was Riesinger third, and Ray Graham also placed.

THE RECORD

O.B.U. INVITATIONAL

Central	36
Rogers	57

EDISON INVITATIONAL

Central	33
Rogers	45

O.S.U. INVITATIONAL

Central	37
Rogers	42

WILL ROGERS INVITATIONAL

Central	36
Rogers	40

ALL CITY MEET

Rogers	34
Central	40

STATE MEET

Central	37
Rogers	46

Cross Country Team—*First row, left to right:* James Young, Ted Riesinger, Earl King, Harold Smith, Ray Graham, Coach Eubanks. *Second row:* Marvin Paschal, James Kirkhuff, Dave Scott, Bob Johnson, Mike Miller, Gilbert Floyd. *Third row:* Jimmy Barnett, Karl Land, Vic Lohr, LeRoy Richardson, Jim Tyler, Monte England. *Fourth row:* Tommy Bailey, David Engle, Wayne Yeckley, Harry Todd.

'A' Squad Rifle Team—*First row, left to right:* Lamar Beard, Darryl Shaw, Bill Allee, Wayne Brown, Coach Gunderson. *Second row:* King Caldwell, John Evertson, Gary Burrus, Don Cummings, Johnny Nidiffer.

Marksmen Placed Fifth Nationally

The Will Rogers rifle team, for the first time in its history, won the Grand Championship at the Midwest Indoor Camp Perry Rifle Tournament at Kemper Military School. At this tournament Rogers competed with and defeated a field of 30 high schools and 24 college military units. Rogers' rifle team has always ranked in the top 15 teams nationally. Last year they placed fifth. Rogers also won first place in the Wichita University Invitational Rifle Tournament and the Kansas State Rifle Matches.

Every Friday the club shoots inter-squad matches to determine who is the best rifleman. Points are given for placing high, and at the end of the year these are compiled and a medal is given to the high-point man.

'B' Squad Rifle Team—*First row, left to right:* Coach Gunderson, Norman Restor, David Black, Gerald Kimbrell. *Second row:* Leon Watson, John Duke, Kenneth Hunt, Richard Weber, Forrest Ward.

1957 Track Team Takes Second in Regionals

In spite of rain, Rogers' 1957 Track team posted a three and one dual meet record and placed third in the state meet. The Ropers opened the season by trouncing Bartlesville, 79½-38½. Next Rogers splattered Muskogee as they dashed past the Roughers, 96-22. Central squeaked past Rogers, 64-54, for the first Roper loss of the season. Again the Ropers edged past Bartlesville, 63-55. In the conference meet, the Blue and Gold totaled 57 5-6. The annual All-City meet was rained out, as were the Central State relays. The last Roper dual meet of the season also went by way of rain. The Ropers finally got back into action at the Fort Smith Relays, where the Ropers took second with 39. Back home Rogers took second in the Regional Meet with a total of 47½ points. Rogers took third with 24½ in the State Meet. Harold Smith, Roper miler, made headlines by shattering the old time for the mile run.

THE RECORD

DUAL MEETS

ROGERS	OPPONENT	SCORE
79½	Bartlesville	38½
96	Muskogee	22
54	Central	64
63	Bartlesville	55

CONFERENCE MEET

Central	61 1/3
Rogers	57 5/6

ALL-CITY

rained out

CENTRAL STATE RELAYS

rained out

FORT SMITH RELAYS

Little Rock	73
Rogers	39

REGIONALS

Central	87
Rogers	47½

STATE MEET

Central	57
Capital Hill	31½
Rogers	24½

1957 Track Squad—*First row, left to right:* Manager Craig Stimson, Ray Graham, Paul Hiday, Roy Ballentine, Richard Gulley, David James, Denny Bedingfield, Richard Davis, Tom Emery, Mike Chism, Coach Eubanks. *Second row:* Bob Ewing, Bill Davis, Bob DuBois, Jack Cargile, Dion Gantt, Doug Johnson, Paul Martin, Dave Edwards, Ted Riesinger. *Third row:* Wade Lippard, Mike Ryan, Gordon Casey, Jerry Dutton, Pat Hutchens, Ronnie MacDiarmid, Jerry Dutsch, Harold Smith, Joel Davis.

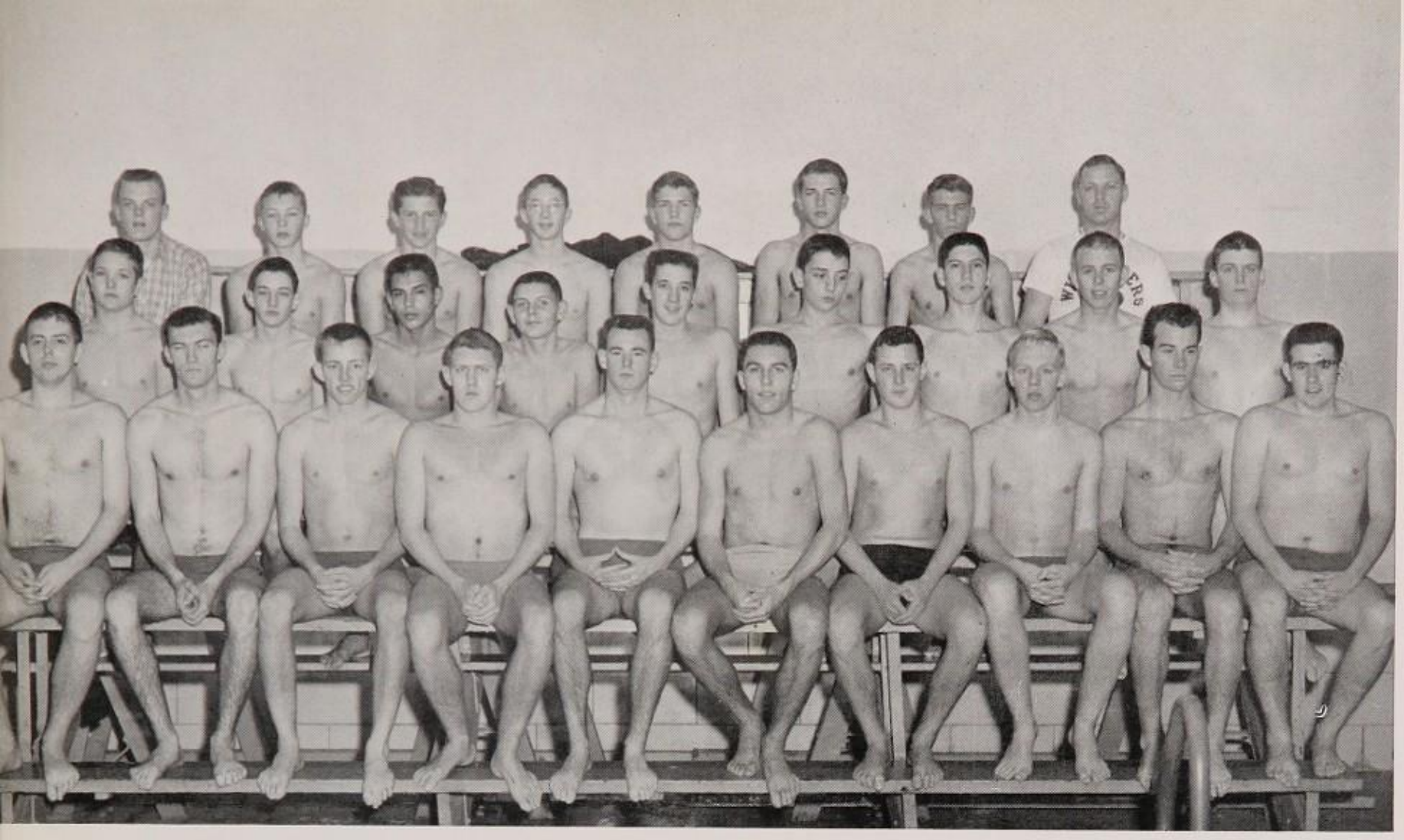

Swimming Team—*First row, left to right:* Dan McKenzie, David Knight, Hal Allen, Melvin Riggs, Pat Stillwell, Bob Tinker, Frank Walker, Richard Meydag, Everett Haymore, Jim Frazer. *Second row:* Bill Craig, Harold Morris, John Hickey, Gil Scott, Glenn Beustring, John Grandi, Willis Filkel, Bill McKenzie, Andy Mathis. *Third row:* Bill Robson, Jim Wise, Bill Sears, Carl Tuck, Curtis Parks, Mac Hower, Mike Granlee, Coach McMichael.

Swimmers Place Third in City

THE RECORD

ROGERS	OPPONENT	SCORE
20	Coffeyville	66
63	Webster	12
35	Edison	51
32	Central	44
43	Coffeyville	43
29	Central	57
54	Webster	23
28	Edison	58
29	Edison	47

CITY MEET

Edison	1st
Central	2nd
Rogers	3rd

STATE MEET

Rogers	4th

The Roper swimming team, coached by Mr. Bill McMicheal, placed third in the city meet. The two wins of the season came when Rogers downed Webster. The Ropers were the first team not to be defeated by the Coffeyville swimmers.

Their daily workout consists of distance swims, short sprints and flip turns. Each member of the team must swim a mile before he is allowed to leave the pool at the end of the day. They constantly swim inter-squad races to find out who is best suited to swim each event.

The Ropers suffered hardships because most of last year's team had graduated. With a majority of the team remaining at Rogers next year, the swimmers are looking forward to a bright and successful season in '59.

1957 Diamond Crew Takes Regionals

The 1957 baseball season, dampened by rain, was cut nearly in half with the Roper nine only playing eight conference games, three regional play-offs, and the State.

Playing their first game of the season against Edison, the Roper diamond crew dug out a 18-7 victory. Sporting some strong hitting and equally good pitching, the Ropers moved past Bartlesville, 11-4. The Sapulpa Chieftains were the first to defeat Rogers, 9-6. Playing Bartlesville for the second time, the Ropers again moved past them, 3-1. The Ropers left Sand Springs high and dry by shutting them out, 11-0. Webster won a close game with the Ropers, 1-0. Rogers then thrashed out a decisive victory over Washington, 13-3. In the last conference game, the Ropers edged by Edison, 2-1.

In the first game of the Regionals, Rogers met Bartlesville, emerging with the top score, 2-1. Meeting Webster, the Roper crew romped by the Warriors, 9-2. Muskogee provided the stiffest competition, as Rogers edged by them in extra innings, 5-4.

Having finally reached state competition the Ropers lost a heartbreaker to Northwest Classen, 4-1.

THE RECORD

ROGERS	OPPONENT	SCORE
18	Edison	7
11	Bartlesville	4
6	Sapulpa	9
3	Bartlesville	1
11	Sand Springs	0
0	Webster	1
13	Washington	3
2	Edison	1
	REGIONALS	
2	Bartlesville	1
9	Webster	2
5	Muskogee	4
	STATE	
1	Northwest Classen	4

1957 Baseball Squad—*First row, left to right:* Bill Burgess, Jim Wixson, Danny Porter, Kenny Teel, David Peterson, Wayne Yingst, Bill Applewhite, Don Taylor. *Second row:* Manager Bryan Hall, Ken Wantland, Gene Goleman, Bob Maddox, Pat Jackson, Guy Smith, Lou Bailey, Manager Jim Wiseman. *Third row:* Rex Graves, Johnny Carr, Henry Hill, Don Parnell, Tom Martinson, Billy Nixon, Eddie Ferrell, Coach Howard Hogue.

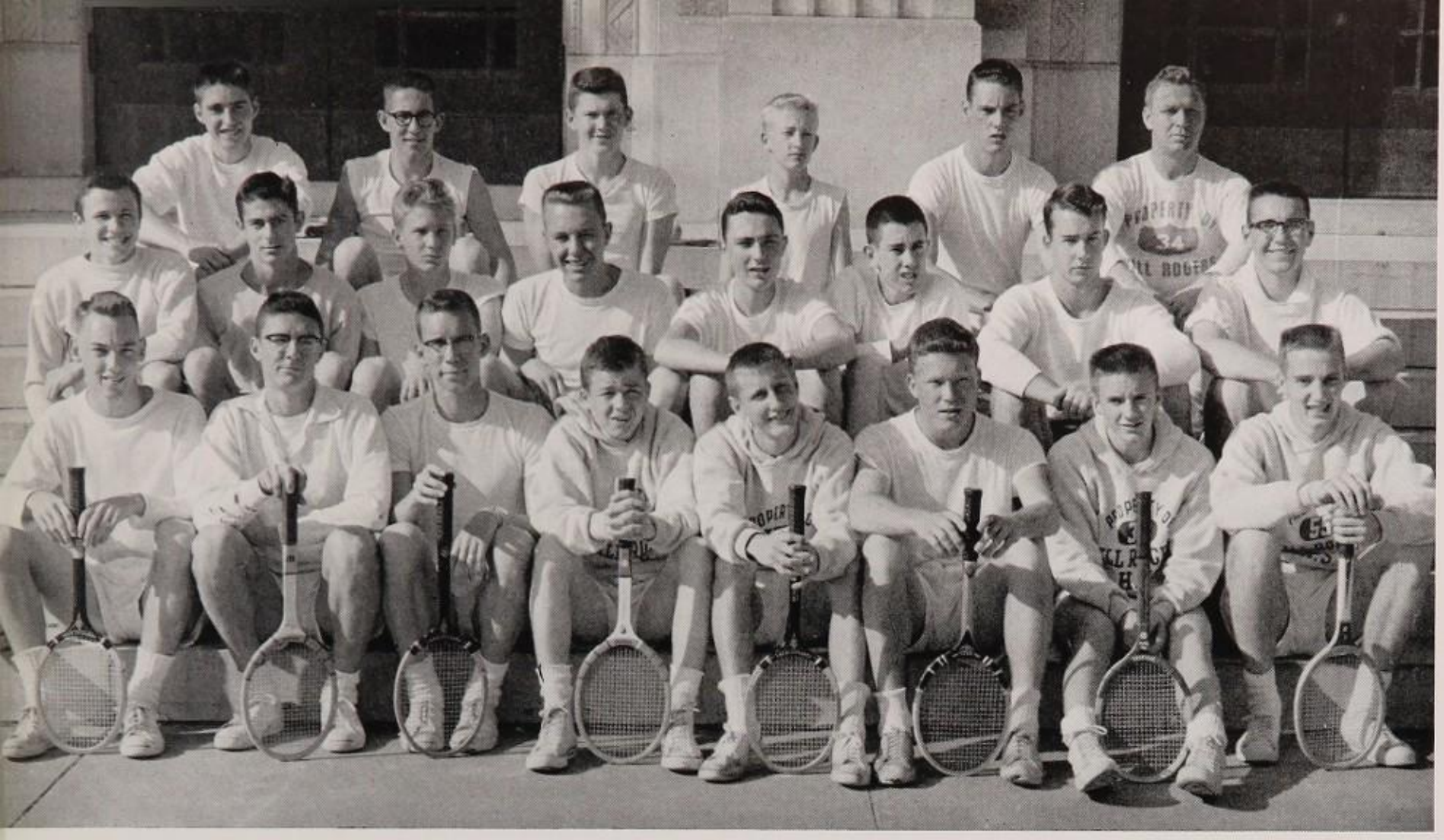

1957 Tennis Squad—*First row, left to right:* James Lewis, John Wallace, Mike Jordan, Lyle Breeding, H. I. Aston, Ronald Schrodeck, Ronnie Tanner, Frank Penglase. *Second row:* David Gates, Val Mitchell, Jim Running, Ron Britton, David Reynolds, John Deming, Barry Gilmore, Pat Waddel. *Third row:* Jon Anderson, Jerry Moore, David Rutherford, Danny Flanagan, Gerald Alcock, Coach Bill McMichael.

Bright Season for 1957 Netters

THE RECORD

ROGERS	OPPONENT	SCORE
9	Edison	1
3	Bartlesville	9
7	Muskogee	2
5	Central	4
1	Bartlesville	8
7	Edison	0
9	Cascia Hall	3
1	Central (forfeit)	0
2	Tahlequah	7
9	Cascia Hall	3

The 1957 edition of the Roper tennis team enjoyed one of the best seasons on record last year. In their first match they romped past Edison, 9-1. The Ropers in turn tasted their first defeat at the hands of Bartlesville, 9-3. The three winners were H. I. Aston, John Wallace, and Lyle Breeding. In their third match the Ropers managed to squeeze past Central, 5-4. In the succeeding game, the Ropers again met Bartlesville, with Bartlesville defeating them, 8-1. Their second meeting with Edison proved to be another feather in the cap of the Ropers; the score was 7-0. In their first match with Cascia Hall the Ropers also enjoyed victory to the tune of 9-5. Central forfeited their second match with Rogers, giving the Ropers an automatic victory. Next the Ropers met Tahlequah for the first time in the season and were defeated, 7-2. The final game of the season was against Cascia Hall as the Ropers again trounced them, 9-3, to end a winning season.

Roper Golfers Post Winning Season

The 1957 Roper golf team began their season by dropping their first match to the Edison Eagles. Their second match with the Eagles was rained out. In the following match the Ropers defeated the Webster Warriors, 8½-4½. The third match was also against the Warriors and again the Ropers were victorious with a score of 11½-1½. Okmulgee then met the Ropers for two matches, defeating the Rogers team both times, 7-6, and 9½-3½. Cascia Hall also followed suit in the two succeeding games by romping past the Ropers with the scores of 8½-4½, and 9½-3½. The Ropers then faced Muskogee and split a bill with them, Rogers winning the first match 7-6, and Muskogee winning the second, 8½-4½. In their final games of the season against Sapulpa, the Ropers were victorious in the first match, 11½-1½, but lost the second match, 7-6.

The Roper golfers placed sixth in the state. Lettermen were Bill Warren and Bill Winslow.

THE RECORD

ROGERS	OPPONENTS	SCORE
6	Edison	7
	(2nd rained out)	
8½	Webster	4½
11½	Webster	1½
6	Okmulgee	7
3½	Okmulgee	9½
4½	Cascia Hall	8½
3½	Cascia Hall	9½
7	Muskogee	6
4½	Muskogee	8½
11½	Sapulpa	1½
6	Sapulpa	7

1957 Golf Team—*Left to right:* Coach Goad, Bill Warren, Eddie Baird, Jim Ellington, Dick Middleton, Mike Burton, Bill Winslow. Not pictured: David Bynum.

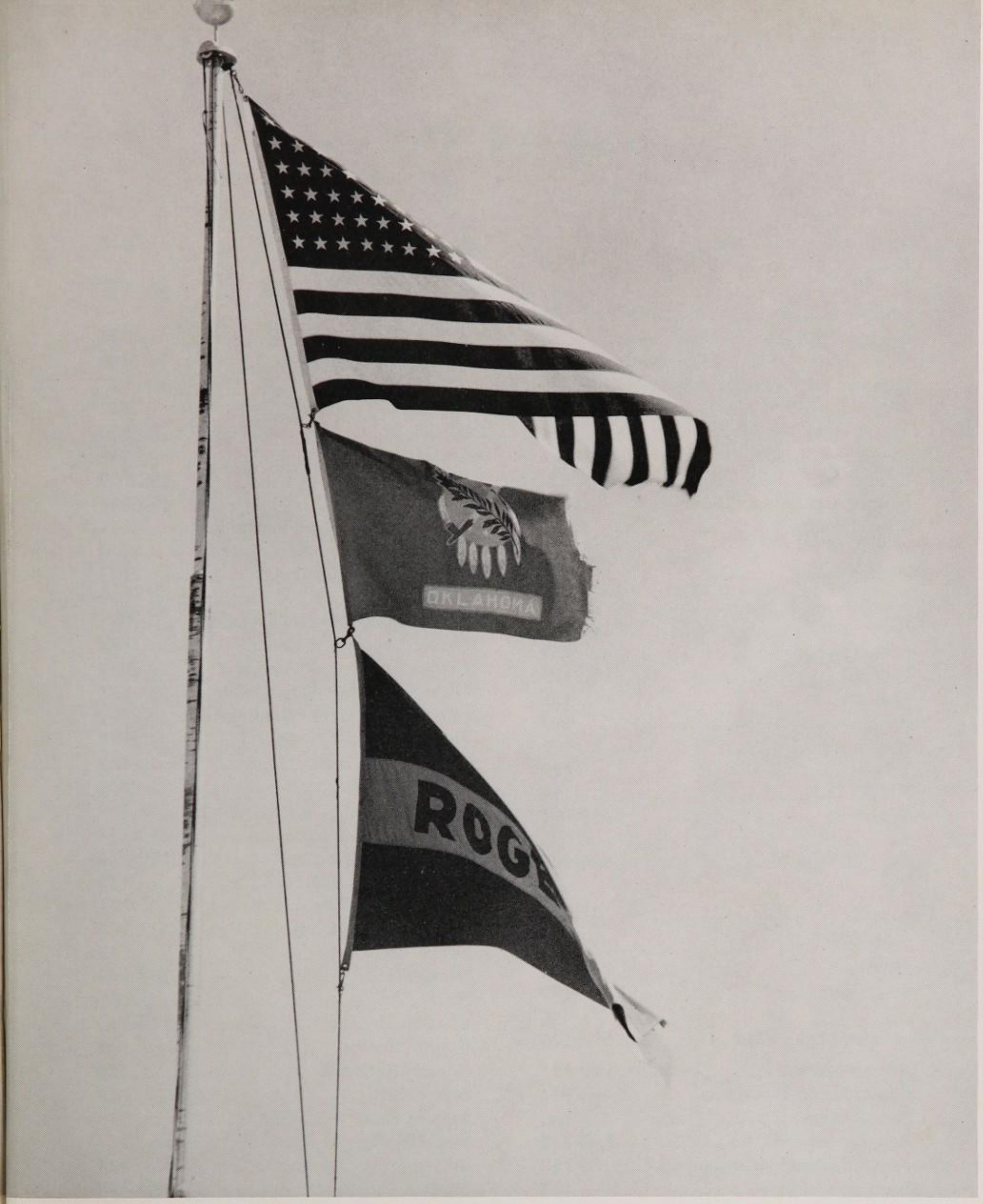

These three flags symbolize the sounds of patriotism to our country, state, and school.

INDEX

Administration and Faculty 18-30
- Board of Education Members 18-19
- English Department 22
- Guidance Staff 21
- History and Business Departments 24
- Homemaking and Art Departments 28
- Language, Drama, and Library Dept. 23
- Mathematics and Music Departments 26
- Memorial to Mrs. Perry 30
- Physical Education Department 27
- Principals 20
- Science and Industrial Arts Dept. 25
- Special Services 29

Athletics 179-198
- Baseball 196
- Basketball 185-188
- Cross Country 192
- Football 180-184
- Golf 198
- Rifle 193
- Swimming 195
- Tennis 197
- Track 194
- Wrestling 189-191

Autograph Pages 200-208

Classes 31-109
- Juniors 71-92
- Seniors 31-70
- Sophomores 93-109

Highlights of the Year 112-126
- Assemblies 120-121
- Band Queen Attendants 124
- Band Queen 125
- Bellamy Award 112-113
- Football Queen Attendants 122
- Football Queen 123
- Loyalty King and Queen 114
- Round-Up 116-119
- Who's Who 115

Introduction, "*Sounds of '58*" 1-15

Organizations 127-178
- Advertising Board 136
- Allied Youth Officers 146
- Aquadettes 177
- Artists, Incorporated 147
- Band 162-163
- Chess Club 148
- Choraliers 168-169
- Choir 166-167
- Co-Operative Office Training 158
- Distributive Education 150
- Diversified Occupations 151
- French Club 149
- Future Homemakers of America 152
- Future Nurses of America 154
- Future Teachers of America 153
- Girls Recreation Association 178
- International Understanding Club 137
- Junior Civitan 138
- Junior Red Cross 139
- Key Club 140
- Lariat Board 129
- Lariat Staff 130-131
- Lass O's 170-171
- Library Assistants 141
- Metronomes, The 161
- Modern Dance Club 176
- Office Assistants 142
- Orchestra 164-165
- Radio Club 157
- Rhythm Ropers 172-173
- Ropers Review 132
- Round-Up Board 143
- School Life 128
- Science Club 156
- Stage Craft 144
- Stirrups 175
- Student Council 133-135
- Thespians 160
- Usher Corps 145
- Vocational Printing 159

. . . . Autographs . . . .

Ralph Allen Tucker

. . . . Autographs . . . .

. . . . Autographs . . . .

. . . . Autographs . . . .

. . . . Autographs . . . .

. . . . Autographs . . . .

. . . . Autographs . . . .

. . . . Autographs . . . .

Editorial Adviser
RALPH E. TUCKER

Art Adviser
HUBERT HOGUE

Feature Photography
PIERSON POWERS

Business Manager
MALCOLM CRAIG

Student Business Manager
DENNIS FREDERICK

Engraving
SOUTHWESTERN ENGRAVING CO.

Print Shop Manager
MR. CARL GIBSON

Cover
KINGSPORT PRESS, INC.
KINGSPORT, TENNESSEE

Commercial Photography
BEVERLY STUDIOS
JIM HARKNESS STUDIO
HOLIDAY SCHOOL PICTURES
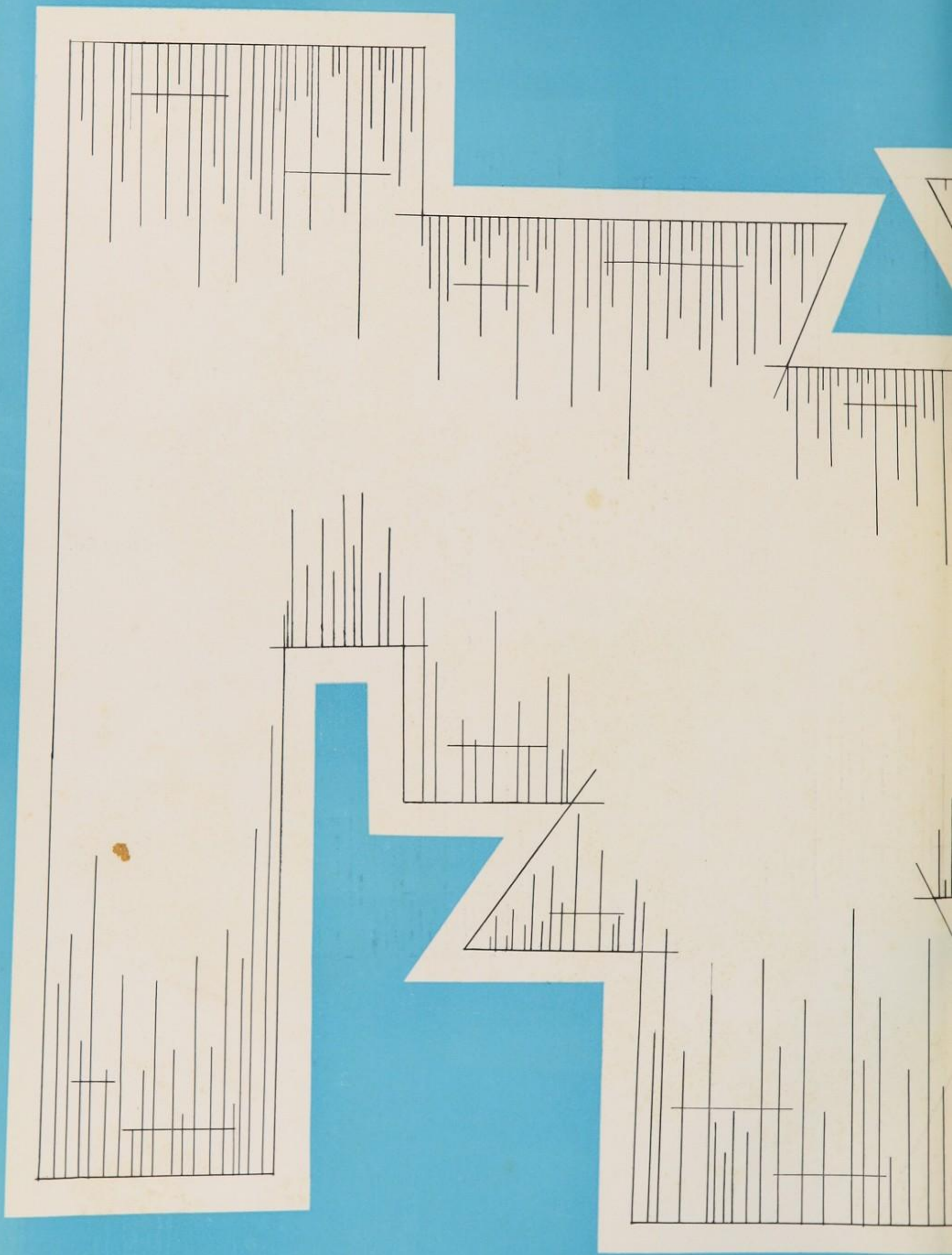
Binding
MODERN BINDERY